

NEW MEXICO OIL CONSERVATION COMMISSION
Santa Fe, New Mexico

Form C-101
Revised (12/1/55)

NOTICE OF INTENTION TO DRILL

Notice must be given to the District Office of the Oil Conservation Commission and approval obtained before drilling or recompletion begins. If changes in the proposed plan are considered advisable, a copy of this notice showing such changes will be returned to the sender. Submit this notice in QUINTUPPLICATE. One copy will be returned following approval. See additional instructions in Rules and Regulations of the Commission. If State Land submit 6 Copies Attach Form C-128 in triplicate to first 3 copies of form C-101

Hobbs, New Mexico

(Place)

September 19, 1962

(Date)

OIL CONSERVATION COMMISSION
SANTA FE, NEW MEXICO

Gentlemen:

You are hereby notified that it is our intention to commence the Drilling of a well to be known as

Cities Service Production Company

(Company or Operator)

Lane

(Lease)

Well No. 1

in C

(Unit)

The well is

located 660

feet from the

North

line and 1980

feet from the

West Line

line of Section 14

T. 10S

R. 32-E

NMPM.

(GIVE LOCATION FROM SECTION LINE)

Undesignated

Pool, Lea

County

If State Land the Oil and Gas Lease is No.

If patented land the owner is J. J. Lane

Address 1603 South Lea, Roswell, New Mexico

We propose to drill well with drilling equipment as follows: Rotary

The status of plugging bond is Approved

Drilling Contractor Unknown

We intend to complete this well in the San Andres and/or Glorieta

formation at an approximate depth of San Andres 4400'

Glorieta 4800'

CASING PROGRAM

We propose to use the following strings of Casing and to cement them as indicated:

Size of Hole	Size of Casing	Weight per Foot	New or Second Hand	Depth	Sacks Cement
11-1/4"	8-5/8"	24#	New	375'	Circulate
7-7/8"	5-1/2"	14#	New	5100'	300 *

If changes in the above plans become advisable we will notify you immediately.

ADDITIONAL INFORMATION (If recompletion give full details of proposed plan of work.)

* Cement will be increased if Glorieta and San Andres are both productive.

Approved _____, 19_____
Except as follows:

OIL CONSERVATION COMMISSION

Sincerely yours,

Cities Service Production Company

(Company or Operator)

By _____

Position District Superintendent

Send Communications regarding well to

Name George M. Gayer

Address Box 97 - Hobbs, New Mexico

NEW MEXICO OIL CONSERVATION COMMISSION
WELL LOCATION AND ACREAGE DEDICATION PLAT

FORM C-128
Revised 5/1/57

SEE INSTRUCTIONS FOR COMPLETING THIS FORM ON THE REVERSE SIDE

SECTION A

Operator

CITIES SERVICE PRODUCTION CO.

Lease

LANE

Well No.

9 52
1

Unit Letter

C

Section

14

Township

10 SOUTH

Range

32 EAST

County

LEA

Actual Footage Location of Well:

660

feet from the

NORTH

line and

1980

feet from the

WEST

line

Ground Level Elev.

4310 Est.

Producing Formation

San Andres and/or Glorieta

Pool

Undesignated

Dedicated Acreage:

40

Acres

1. Is the Operator the only owner in the dedicated acreage outlined on the plat below? YES ☒ NO ☐ ("Owner" means the person who has the right to drill into and to produce from any pool and to appropriate the production either for himself or for himself and another. (65-3-29 (e) NMSA 1935 Comp.)
2. If the answer to question one is "no," have the interests of all the owners been consolidated by communitization agreement or otherwise? YES ☐ NO ☐ If answer is "yes," Type of Consolidation _____
3. If the answer to question two is "no," list all the owners and their respective interests below:

Owner

Land Description

SECTION B

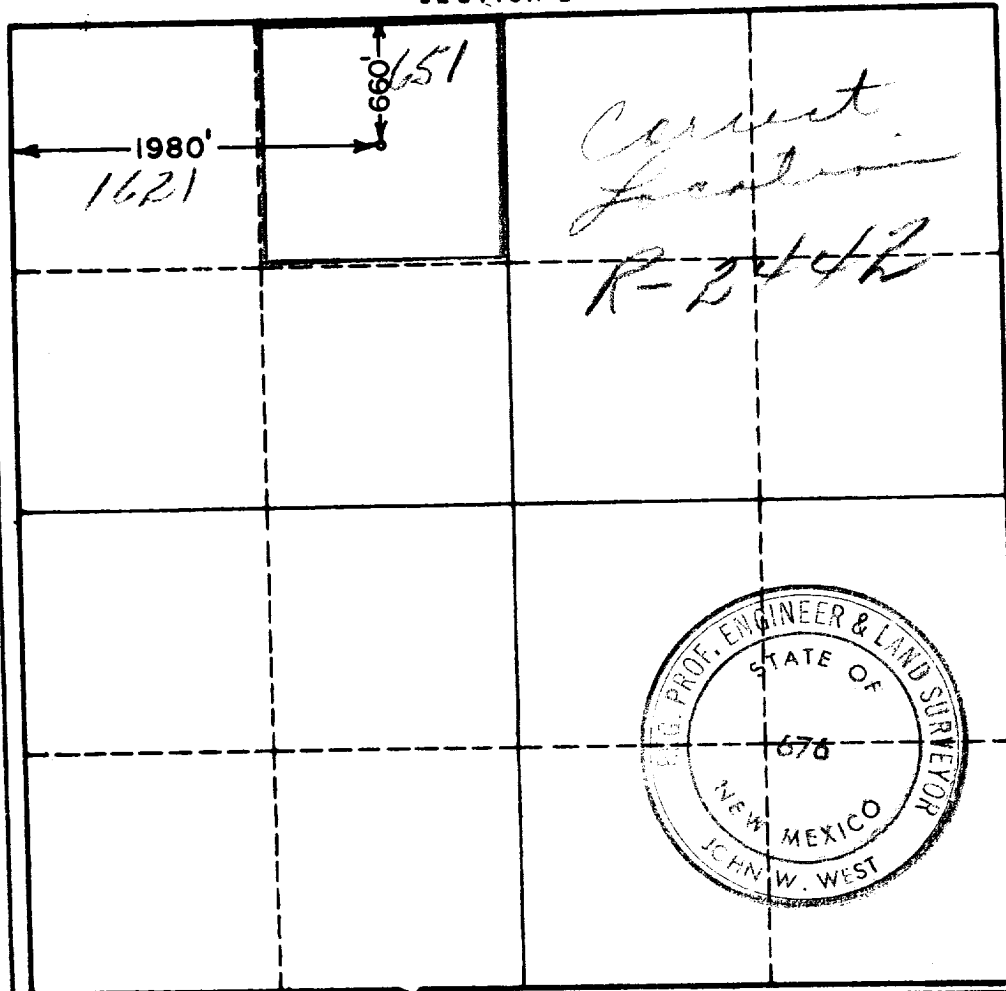

CERTIFICATION

I hereby certify that the information in SECTION A above is true and complete to the best of my knowledge and belief.

Name

Position

District Superintendent

Company

Cities Service Production Co.

Date

September 19, 1962

I hereby certify that the well location shown on the plat in SECTION B was plotted from field notes of actual surveys made by me or under my supervision, and that the same is true and correct to the best of my knowledge and belief.

Date Surveyed

9-17-62

Registered Professional Engineer

and/or Land Surveyor, JOHN W. WEST

John W. West

Certificate No.

N. M. - P. E. & L. S. NO. 676