

SURVEYOR'S CERTIFICATE



Scale 1" = 1000'

Location of Oil Well Test Site in the "center" of the NE $\frac{1}{4}$ NE $\frac{1}{4}$ of Section 15,
T 10 S, R 32 E, N.M.P.M. -- No. 1 State

Requested by Foster Morrell

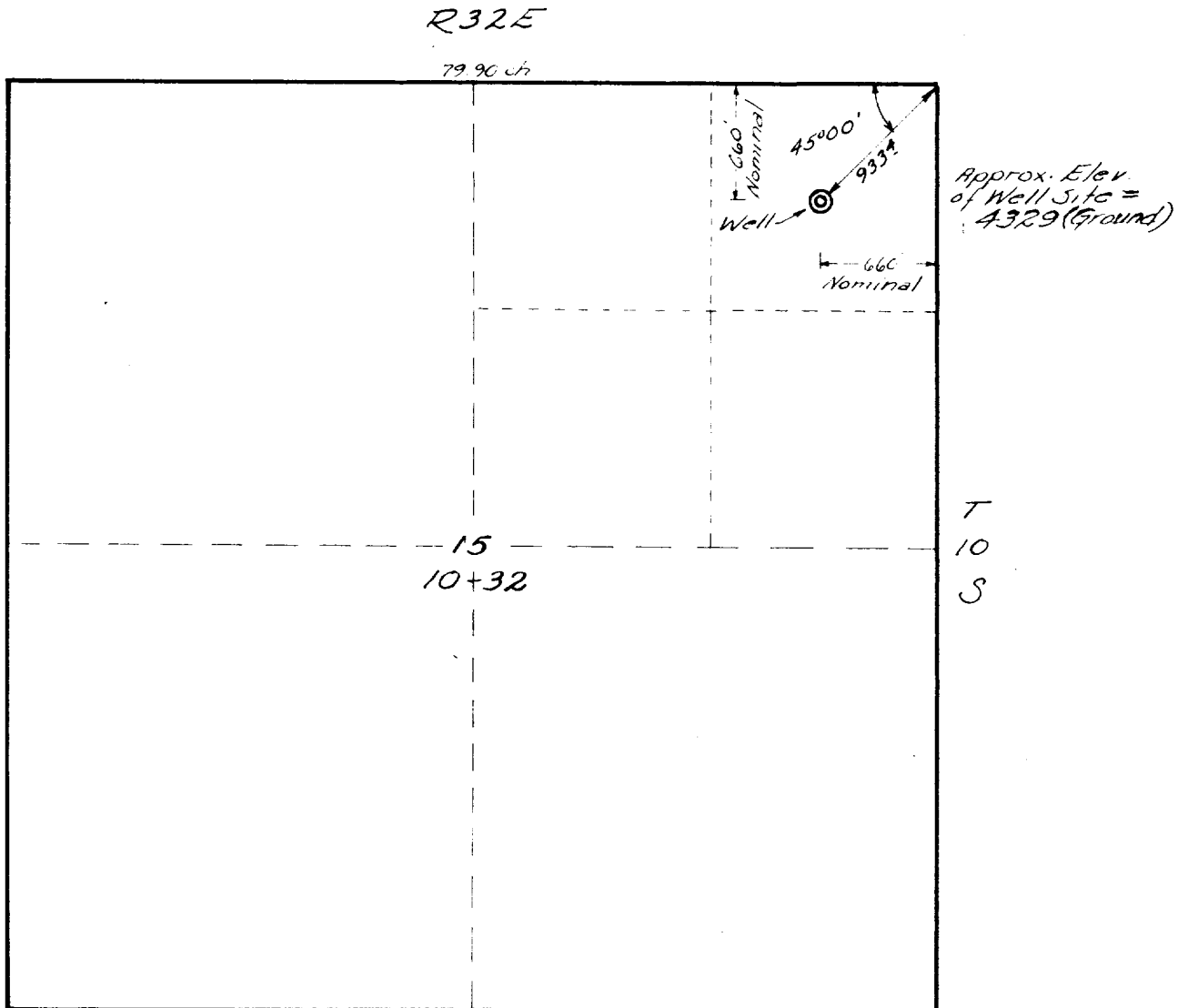

I, Aubrey B. Gregg, Surveyor, licensed under the laws of the State of New Mexico, hereby certify that the above map was prepared from notes of a field survey made under my direction, and that this survey is based on the following statement:

In the apparent absence of existing corner monuments in the interior of Township 10 South, Range 32 East, N.M.P.M., the Northeast corner of Section 15, T 10 S, R 32 E was ascertained for the purposes of this survey by beginning at the General Land Office monument common to Sections 12 & 13, T 10 S, R 31 E, and Sections 17 & 18, T 10 S, R 32 E, and measuring East according to the distances shown on the Surveyor Generals Plat of T 10 S, R 32 E, dated Aug. 19, 1882, and does not purport to be an exact retracement of lines or establishment of corners.

Aubrey B. Gregg
AUBREY B. GREGG, Surveyor
N.M. Cert. # 334

RTW

February 9, 1954

