

NEW MEXICO OIL CONSERVATION COMMISSION

Well Location and Acreage Dedication Plat

Section A.

Date 17 October 77 1980

Operator Security Mobil Oil Company, Inc. Lease Security "A"
Well No. 1 Unit Letter C Section 25 Township 10N Range 9E RMPM
Located 600 Feet From North Line, 1000 Feet From West Line
County Lea G. L. Elevation 4000 Dedicated Acreage 40 Acres
Name of Producing Formation Permian Pool Permian

1. Is the Operator the only owner* in the dedicated acreage outlined on the plat below?
Yes xx No .
2. If the answer to question one is "no," have the interests of all the owners been consolidated by communitization agreement or otherwise? Yes No . If answer is "yes," Type of Consolidation
3. If the answer to question two is "no," list all the owners and their respective interests below:

Owner

Land Description

Section B.

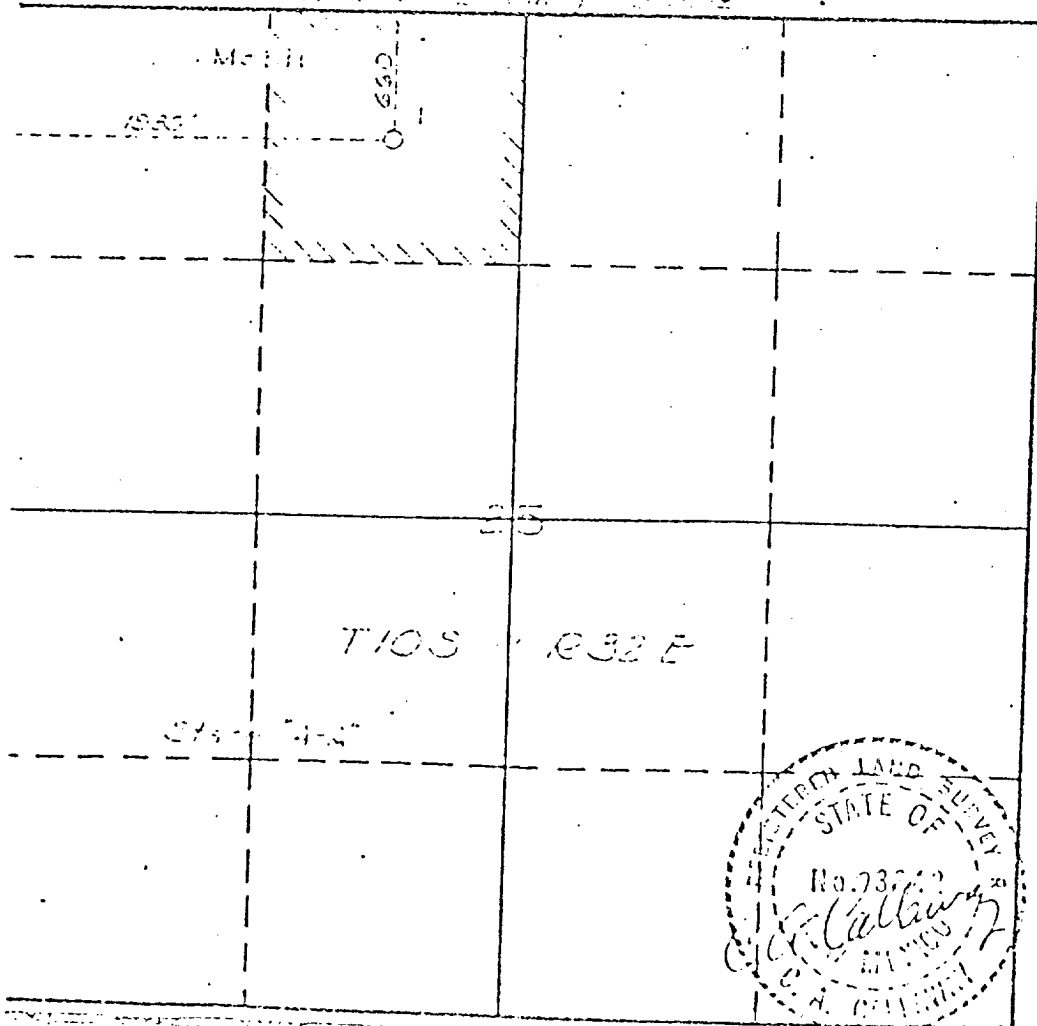

This is to certify that the information in Section A above is true and complete to the best of my knowledge and belief.

Security Mobil Oil Co., Inc.
(Operator)
[Signature]
(Representative)

Box 2406, Hobbs, New Mexico
Address

This is to certify that the well location shown on the plat in Section B was plotted from field notes of actual surveys made by me or under my supervision and that the same is true and correct to the best of my knowledge and belief.

Date Surveyed Oct 27 1980

[Signature]
Registered Professional
Engineer and/or Land Surveyor.