

Santa Fe, New Mexico

NOTICE OF INTENTION TO DRILL

Notice must be given to the Oil Conservation Commission or its proper agent and approval obtained before drilling begins. If changes in the proposed plan are considered advisable, a copy of this notice showing such changes will be returned to the sender. Submit this notice in triplicate. One copy will be returned following approval. See additional instructions in Rules and Regulations of the Commission.

Magnolia, Arkansas

Place

RECEIVED
OIL CONSERVATION COMMISSION
HOBBES OFFICE, 1952
DateOIL CONSERVATION COMMISSION,
Santa Fe, New Mexico,

Gentlemen:

You are hereby notified that it is our intention to commence the drilling of a well to be known as _____

Lorton Oil Corporation

State _____

well No. 1in C NE 1/4 NE 1/4

Company or Operator

Lease

of Sec. 11, T. 11S, R. 32E, N. M., P. M., Wildcat Field, Lee County.

N

The well is 660 feet (N) (S.) of the N line and 660 feet (W.) of the E line of Sec. 11, T. 11 S., R. 32 E.

(Give location from section or other legal subdivision lines. Cross out wrong directions.) (State lease number not available at present time)

If state land the oil and gas lease is No. _____ Assignment No. _____

If patented land the owner is _____

Address _____

If government land the permittee is _____

Address _____

The lessee is _____

Address _____

AREA 640 ACRES

LOCATE WELL CORRECTLY

draw-works w/engine equipped - 2 Oil Well 218 P pumps (company tools)The status of a bond for this well in conformance with Rule 89 of the General Rules and Regulations of the Commission is as follows: Covered by \$10,000.00 Blanket Bond 9079620C - Maryland Casualty

We propose to use the following strings of casing and to land or cement them as indicated:

Size of Hole	Size of Casing	Weight Per Foot	New or Second Hand	Depth	Landed or Cemented	Seals Cement
17 1/2	13 3/8	48#	New	400'	Cemented	450 sk.
12 1/4	9 5/8	36#	New	3,600'	Cemented	1400 sk.
8 3/4	5 1/2	15.50#, 17#, 20#	New	10,600'	Cemented	1500 sk.

If changes in the above plan become advisable we will notify you before cementing or landing casing. We estimate that the first productive oil or gas sand should occur at a depth of about 9000 feet.

Additional information: Flat of location is to be submitted direct to commission office from Miller Engineering Company, Hobbs, New Mexico.

Approved _____, 19____

except as follows:

Sincerely yours,

LORTON OIL CORPORATION

Company or Operator

By Ken Jennings

Position _____

Send communications regarding well to:

Name Lorton Oil CorporationAddress P.O. Box 620, Magnolia, Arkansas

OIL CONSERVATION COMMISSION

By Roy [Signature]

Title _____

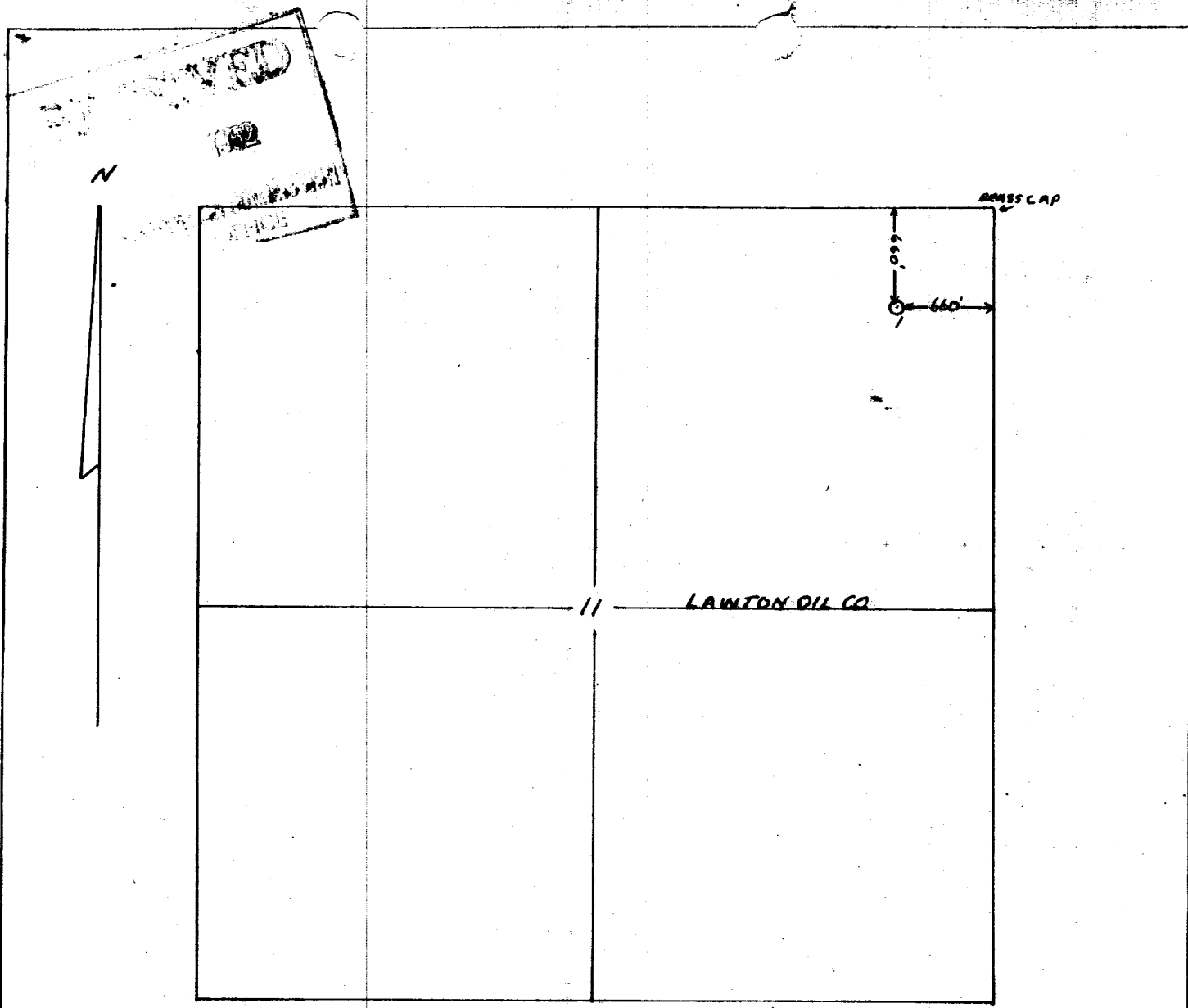

Sec 11 T11 S-R 32 E

Scale 5"=1 Mile

I, Charles P. Miller a licensed surveyor of the State of New Mexico, hereby certify that I have surveyed upon the ground, as herewith platted, a location site for the Lawton Oil Co., and that said site is 660' from the North and East lines of Section 11, township 11 South, range 32 East, N. M. P. M.

In witness whereof I hereunto affix my hand and seal this 12th day of April 1952.

Charles P Miller