

NO. OF COPIES RECEIVED	
DISTRIBUTION	
SANTA FE	
FILE	
U.S.G.S.	
LAND OFFICE	
OPERATOR	

5A. Indicate Type of Lease
STATE <input checked="" type="checkbox"/> REC <input type="checkbox"/>

5. State Oil & Gas Lease No.
LG-6126

APPLICATION FOR PERMIT TO DRILL, DEEPEN, OR PLUG BACK

1a. Type of Work		7. Unit Agreement Name	
b. Type of Well DRILL <input type="checkbox"/> DEEPEN <input type="checkbox"/> PLUG BACK <input type="checkbox"/> OIL WELL <input checked="" type="checkbox"/> GAS WELL <input type="checkbox"/> OTHER <input type="checkbox"/> SINGLE ZONE <input type="checkbox"/> MULTIPLE ZONE <input type="checkbox"/>		Winter Queen State Uni	
2. Name of Operator		8. Farm or Lease Name	
Yates Petroleum Corporation		Winter Queen State Uni	
3. Address of Operator		9. Well No.	
105 South Fourth Street - Artesia, NM 88210		1	
4. Location of Well		10. Field and Pool, or Wildcat	
UNIT LETTER <u>O</u> LOCATED <u>660</u> FEET FROM THE <u>South</u> LINE		Caprock Queen	
AND <u>1933</u> FEET FROM THE <u>East</u> LINE OF SEC. <u>3</u> TWP. <u>12S</u> RGE. <u>32E</u> NMPM		17. County	
		Lea	
		19. Proposed Depth	
		3600'	
		19A. Formation	
		Queen	
		20. Rotary or C.T.	
		Reverse Unit	
21. Elevations (show whether DT, RT, etc.)		21B. Drilling Contractor	
4405.8' GR		Undesignated	
21A. Kind & Status Plug. Bond		22. Approx. Date Work will start	
Blanket		ASAP	

PROPOSED CASING AND CEMENT PROGRAM

SIZE OF HOLE	SIZE OF CASING	WEIGHT PER FOOT	SETTING DEPTH	SACKS OF CEMENT	EST. TOP
17-1/2"	13-3/8"	48#	338'	350 sacks	In place
12-1/4"	9-5/8"	36#	3649'	2500 sacks	In place

This well was originally drilled by The Texas Company as the State of New Mexico "BX" NCT-1 in September 1953. The well was plugged and abandoned in March, 1954. Yates Petroleum Corporation proposed to drill out the surface plug and clean out the well to the top of the plug set at 3610' across the 9-5/8" casing and test the plug. Will perforate and test the Queen formation at approximately 3025-3050'.

IN ABOVE SPACE DESCRIBE PROPOSED PROGRAM; IF PROPOSAL IS TO DEEPEN OR PLUG BACK, GIVE DATA ON PRESENT PRODUCTIVE ZONE AND PROPOSED NEW PRODUCTIVE ZONE. GIVE BLOWOUT PREVENTER PROGRAM, IF ANY.

I hereby certify that the information above is true and complete to the best of my knowledge and belief.

Signed Clifton P. May Title Permit Agent Date November 17, 1988

(This space for State Use)
ORIGINAL SIGNED BY JERRY SEXTON
DISTRICT I SUPERVISOR

NOV 18 1988

APPROVED BY _____ TITLE _____ DATE _____

CONDITIONS OF APPROVAL, IF ANY:

Permit Expires 6 Months From Approval
Date Unless Drilling Underway.

**NEW MEXICO OIL CONSERVATION COMMISSION
WELL LOCATION AND ACREAGE DEDICATION PLAT**

Form C-102
Supersedes C-128
Effective 1-1-65

All distances must be from the outer boundaries of the Section.

Operator YATES PETROLEUM CORPORATION			Lease WINTER QUEEN STATE UNIT		Well No. 1
Well Letter "O"	Section 3	Township 12 South	Range 32 East	County Lea	
Actual Footage Location of Well: 660 feet from the South line and 1933 feet from the East line					
Ground Level Elev. 4405.8	Producing Formation QUEEN		Pool CAPROCK QUEEN	Dedicated Acreage: 40 Acres	

1. Outline the acreage dedicated to the subject well by colored pencil or hatchure marks on the plat below.
2. If more than one lease is dedicated to the well, outline each and identify the ownership thereof (both as to working interest and royalty).
3. If more than one lease of different ownership is dedicated to the well, have the interests of all owners been consolidated by communitization, unitization, force-pooling, etc?

☐ Yes ☐ No If answer is "yes," type of consolidation _____

If answer is "no," list the owners and tract descriptions which have actually been consolidated. (Use reverse side of this form if necessary.) _____

No allowable will be assigned to the well until all interests have been consolidated (by communitization, unitization, forced-pooling, or otherwise) or until a non-standard unit, eliminating such interests, has been approved by the Commission.

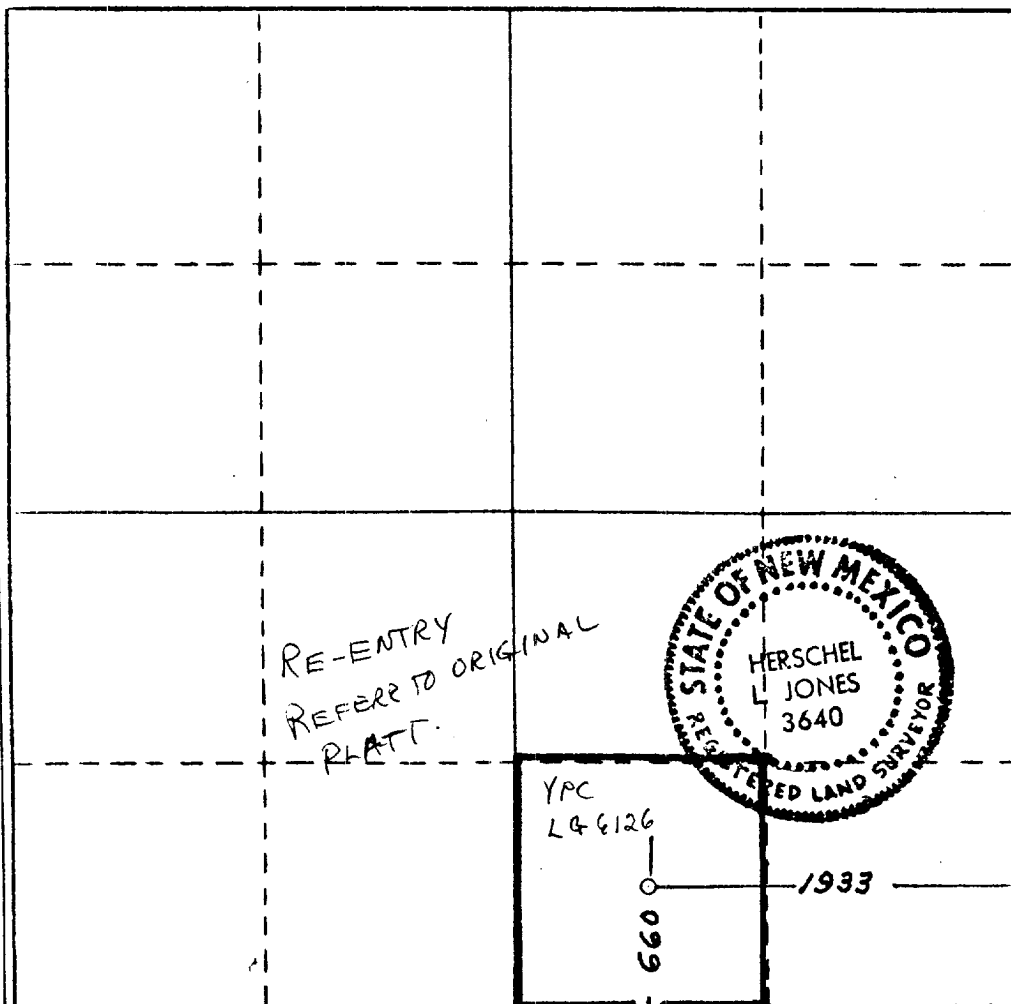

CERTIFICATION

I hereby certify that the information contained herein is true and complete to the best of my knowledge and belief.

Clifton R. May
Name
Clifton R. May

Position
Permit Agent

Company
Yates Petroleum Corporation

Date
November 17, 1988

I hereby certify that the well location shown on this plat was plotted from field notes of actual surveys made by me or under my supervision, and that the same is true and correct to the best of my knowledge and belief.

Date Surveyed
Nov. 14, 1988

Registered Professional Engineer and/or Land Surveyor

Herschel Jones
Certificate No. **3640**

