

NEW MEXICO OIL CONSERVATION COMMISSION
Santa Fe, New Mexico

NOTICE OF INTENTION TO DRILL OR RECOMPLETE

Notice must be given to the District Office of the Oil Conservation Commission and approval obtained before drilling or recompletion begins. If changes in the proposed plan are considered advisable, a copy of this notice showing such changes will be returned to the submitter. Submit this notice in QUINTUPLICATE. One copy will be returned following approval. See additional instructions in Rules and Regulations of the Commission.

Tulsa, Oklahoma, March 24, 1955
(Place) (Date)

OIL CONSERVATION COMMISSION
SANTA FE, NEW MEXICO

Gentlemen:

You are hereby notified that it is our intention to commence the (Drilling) (~~RECOMPLETION~~) of a well to be known as

G. C. PARKER & W. L. KISTLER, JR.
(Company or Operator)

William N. Glenn
(Lease)

Well No. 1

located 659.8 feet from the West line and 1980 feet from the South line of Section 13, T. 12 S., R. 32 E., NMPM. Lea County

(GIVE LOCATION FROM SECTION LINE) Pool, Lea County

D	C	B	A
E	F	G	H
L	K	J	I
M	N	O	P

If State Land the Oil and Gas Lease is No. -----

If patented land the owner is William N. Glenn,

Address Caprock, New Mexico

We propose to drill well with drilling equipment as follows: -----

Rotary Tools

The status of plugging bond is -----

Plugging Bond attached hereto.

Drilling Contractor -----

R. A. Thomas Drilling Co., Artesia, New Mexico; or
Great Western Drilling Co., Midland, Texas.

We intend to complete this well in the Queen Sand formation at an approximate depth of 3050 feet.

CASING PROGRAM

We propose to use the following strings of Casing and to cement them as indicated:

Size of Hole	Size of Casing	Weight per Foot	New or Second Hand	Depth	Sacks Cement
	8-5/8" OD	24#	new	300'	100/175
	5-1/2" OD	14# J55	new	3010'	100/175

If changes in the above plans become advisable we will notify you immediately.

ADDITIONAL INFORMATION (If recompletion give full details of proposed plan of work.)

Approved _____, 19_____
Except as follows:

OIL CONSERVATION COMMISSION

By J. G. Stanley

Title _____

Sincerely yours,

G. C. PARKER & W. L. KISTLER, JR.
(Company or Operator)

By Emeric R. Gaur

Position Landman
Send Communications regarding well to

Name G. C. Parker,
Address 418 Natl. Bank of Tulsa Bldg.,
Tulsa 3, Oklahoma

G. C. PARKER & W. I. KISTLER
WILLIAM N. GLENN # 1
Center NW1SW1 Section 13
Twp. 12 S., Rge. 12 E.,
N. M. S. M.
Lea County, New Mexico

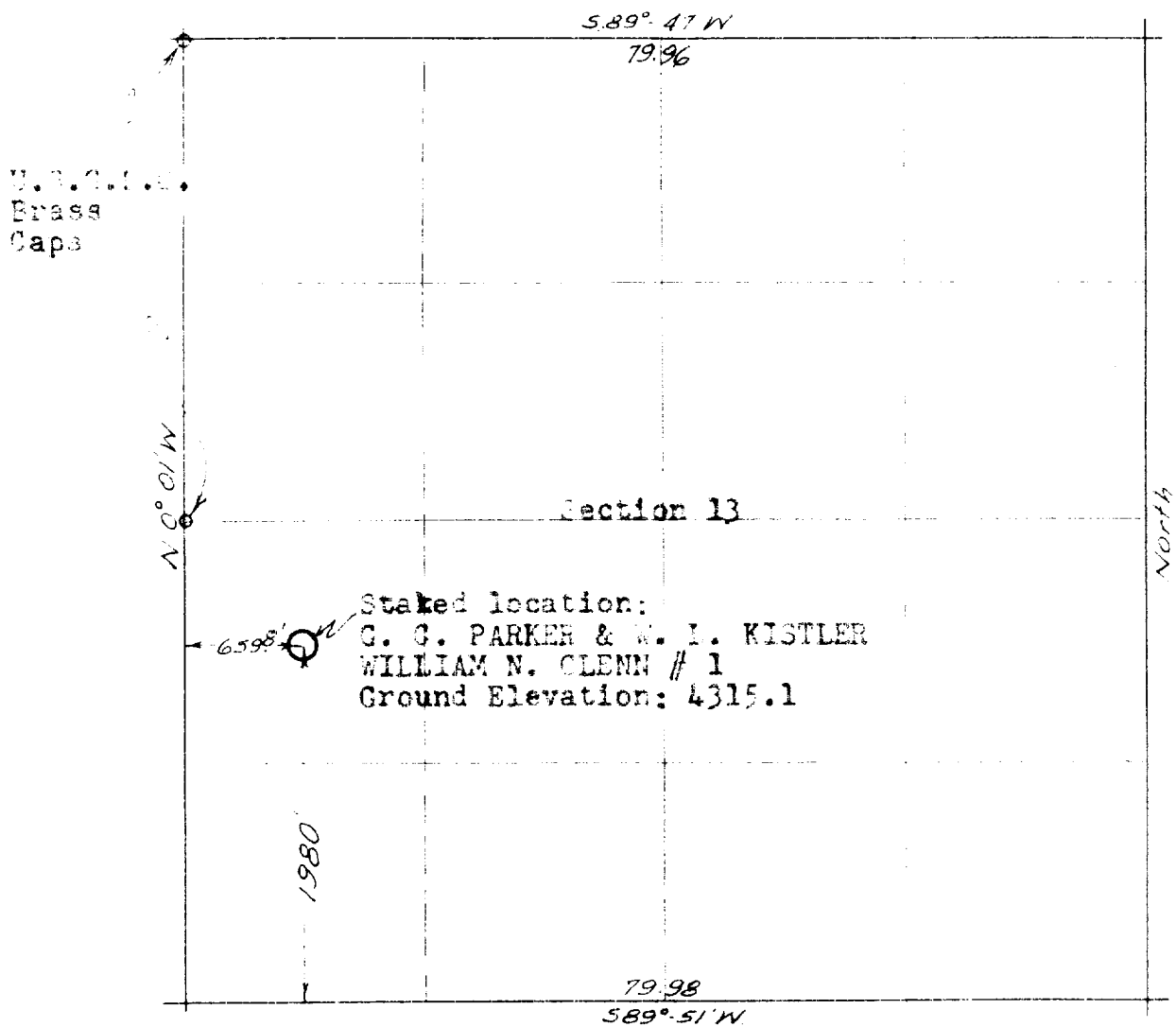

STATE OF NEW MEXICO:
: ss
COUNTY OF LEA :

I, James T. Bridgforth hereby certify that I am the Registered Professional Engineer and Land Surveyor who prepared the above map from field notes of actual surveys made by me and the same are true and correct to the best of my knowledge and belief.

James T. Bridgforth
Registered Professional Engineer and
Land Surveyor - License No. 726

Date of Survey: March 14, 1955

LEA ENGINEERING CO.
Lovington, New Mexico
P. O. Box 141