

NEW MEXICO OIL CONSERVATION COMMISSION  
REQUEST FOR ALLOWABLE  
AND  
AUTHORIZATION TO TRANSPORT OIL AND NATURAL GAS

Form C-104  
Supersedes Old C-104 and C-110  
Effective 1-1-65

NO. OF COPIES RECEIVED		
DISTRIBUTION		
SANTA FE		
FILE		
U.S.G.S.		
LAND OFFICE		
TRANSPORTER	OIL	
	GAS	
OPERATOR		
PRORATION OFFICE		

I. Operator  
**STM Pipe & Supply, Inc.**

Address  
**4600 W. Highway 80 Midland, Texas 79701**

Reason(s) for filing (Check proper box) Other (Please explain)

New Well ☐ Change in Transporter of: Oil ☐ Dry Gas ☐

Recompletion ☐ Casinghead Gas ☐ Condensate ☐

Change in Ownership ☒

If change of ownership give name and address of previous owner **Texaco, Inc. P. O. Box 728 Hobbs, New Mexico 88240**

II. DESCRIPTION OF WELL AND LEASE

Lease Name <b>Caprock Queen Unit</b>	Well No. <b>28</b>	Pool Name, including Formation <b>Caprock Queen</b>	Kind of Lease State, Federal or Fee <b>State</b>	Lease No. <b>B9946</b>
---	-----------------------	--	---	---------------------------

Location  
Unit Letter **H** ; Feet From The **561** **east** Line and **1980** Feet From The **north**

Line of Section **20** Township **12 S** Range **32 E** , NMPM, **Lea** County

III. DESIGNATION OF TRANSPORTER OF OIL AND NATURAL GAS

Name of Authorized Transporter of Oil ☒ or Condensate ☐  
**Texas-New Mexico Pipe Line Company** Address (Give address to which approved copy of this form is to be sent)  
**P. O. Box 1510 Midland, Texas 79701**

Name of Authorized Transporter of Casinghead Gas ☐ or Dry Gas ☐  
**none** Address (Give address to which approved copy of this form is to be sent)

If well produces oil or liquids, give location of tanks. Unit **P** Sec. **16** Twp. **12 S** Rge. **32 E** Is gas actually connected? **none** When

If this production is commingled with that from any other lease or pool, give commingling order number:

IV. COMPLETION DATA

Designate Type of Completion - (X)	Oil Well	Gas Well	New Well	Workover	Deepen	Plug Back	Same Res'v.	Diff. Res'v.
------------------------------------	----------	----------	----------	----------	--------	-----------	-------------	--------------

Date Spudded	Date Compl. Ready to Prod.	Total Depth	P.B.T.D.
Elevations (DF, RKB, RT, GR, etc.)	Name of Producing Formation	Top Oil/Gas Pay	Tubing Depth
Perforations			Depth Casing Shoe

TUBING, CASING, AND CEMENTING RECORD

HOLE SIZE	CASING & TUBING SIZE	DEPTH SET	SACKS CEMENT

V. TEST DATA AND REQUEST FOR ALLOWABLE OIL WELL (Test must be after recovery of total volume of load oil and must be equal to or exceed top allowable for this depth or be for full 24 hours)

Date First New Oil Run To Tanks	Date of Test	Producing Method (Flow, pump, gas lift, etc.)	
Length of Test	Tubing Pressure	Casing Pressure	Choke Size
Actual Prod. During Test	Oil - Bbls.	Water - Bbls.	Gas - MCF

GAS WELL

Actual Prod. Test - MCF/D	Length of Test	Bbls. Condensate/MMCF	Gravity of Condensate
Testing Method (pitot, back pr.)	Tubing Pressure (shut-in)	Casing Pressure (shut-in)	Choke Size

VI. CERTIFICATE OF COMPLIANCE

I hereby certify that the rules and regulations of the Oil Conservation Commission have been complied with and that the information given above is true and complete to the best of my knowledge and belief.

**J. Williams**  
(Signature)  
**J.D.**  
(Title)  
**2/29/72**  
(Date)

OIL CONSERVATION COMMISSION

APPROVED **MAR 14 1972**, 19  
Orig. Signed by  
BY **Joe D. Roney**  
Dist. I, Supv.  
TITLE

This form is to be filed in compliance with RULE 1104.  
If this is a request for allowable for a newly drilled or deepened well, this form must be accompanied by a tabulation of the deviation tests taken on the well in accordance with RULE 111.  
All sections of this form must be filled out completely for allowable on new and recompleted wells.  
Fill out only Sections I, II, III, and VI for changes of owner, well name or number, or transporter, or other such change of condition.

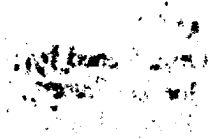

RECEIVED

MAR 1 1972

OIL CONSERVATION COMM.  
HOBBS, N. M.