

NEW MEXICO OIL CONSERVATION COMMISSION
Well Location and Acreage Dedication Plat

DUPLICATE
Form C-128
Revised 5/1/57
NODDS OFFICE 000

Section A.

Date 7-29-57

Operator Southern Pet. Exploration Inc. State NM
Well No. 1 Unit Letter K Section 10 Township 11 S Range 33 E NMPM
Located 1980 Feet From South Line, 1980 Feet From West Line
County Lea G. L. Elevation 4265 Meters Dedicated Acreage 40 Acres
Name of Producing Formation Lower Pennsylvanian Pool Undesignated

1. Is the Operator the only owner* in the dedicated acreage outlined on the plat below?
Yes ☒ No ☐.
2. If the answer to question one is "no," have the interests of all the owners been consolidated by communitization agreement or otherwise? Yes ☐ No ☐. If answer is "yes," Type of Consolidation _____
3. If the answer to question two is "no," list all the owners and their respective interests below:

*Sole Lessee

Owner

Land Description

Section B

State Lease E-1565

The tract to be dedicated is only the 40 acres, the NE 1/4 SW 1/4 of Sec. 10-11E-33N. There was no intention whatever to create an 80 acre spacing but merely to show that the entire lease, NE 1/2 SW 1/4, will be validated by production, if any, by the State 1-7 well. In fact, we do not at this time desire 80 acre spacing. Several attempts to procure the C-128 forms have given us nothing. The forms enclosed were supplied and made by John W. West, Surveyor. This is the reason we are using the same forms to designate the dedicated acreage in accordance with your letter of August 7, 1957.

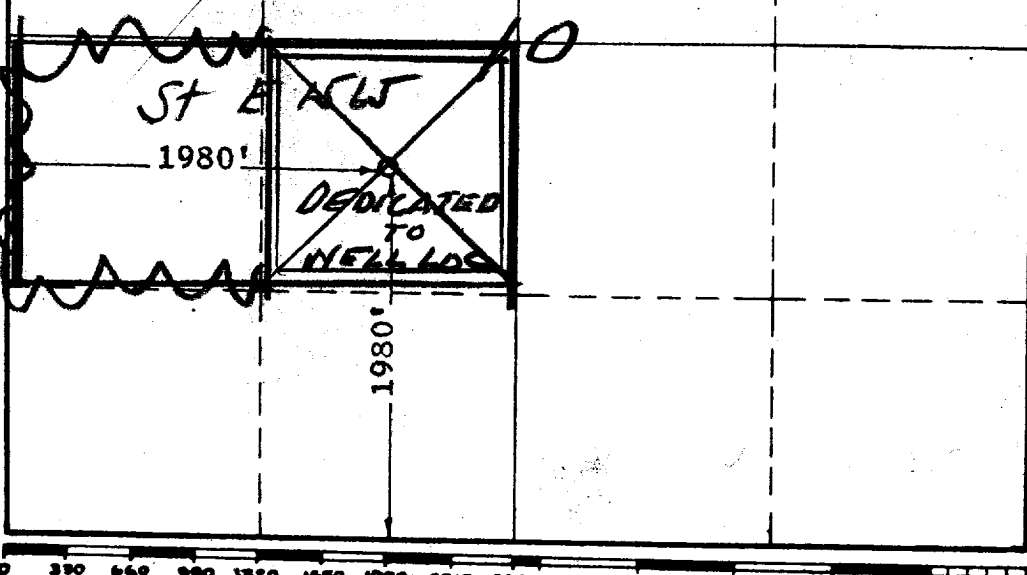

This is to certify that the information in Section A above is true and complete to the best of my knowledge and belief.

Southern Petroleum Exploration, Inc.
(Operator)
J. E. Hestley
(Representative)
Box 1027, Roswell, New Mexico
Address

This is to certify that the well location shown on the plat in Section B was plotted from field notes of actual surveys made by me or under my supervision and that the same is true and correct to the best of my knowledge and belief.

Date Surveyed 7-29-57

John W. West
Registered Professional
Engineer and/or Land Surveyor.

Certificate No. 676

(See instructions for completing this form on the reverse side)