

NEW MEXICO OIL CONSERVATION COMMISSION
WELL LOCATION AND ACREAGE DEDICATION PLAT

FORM C-128
Revised 5/1/57

HODBS OFFICE DEC

SEE INSTRUCTIONS FOR COMPLETING THIS FORM ON THE REVERSE SIDE

SECTION A

Operator Cabot Corp.		Lease Humble State		Well No. 1
Unit Letter A	Section 23	Township 11 South	Range 33 East	County Lea
Actual Footage Location of Well: 660 feet from the North line and 330 feet from the West line				
Ground Level Elev. 4245.70	Producing Formation Devonian	Pool Wildcat	Dedicated Acreage: 40 Acres	

1. Is the Operator the only owner in the dedicated acreage outlined on the plat below? YES ☒ NO ____ ("Owner" means the person who has the right to drill into and to produce from any pool and to appropriate the production either for himself or for himself and another. (65-3-29 (e) NMSA 1955 Comp.)
2. If the answer to question one is "no," have the interests of all the owners been consolidated by communitization agreement or otherwise? YES ____ NO ____ If answer is "yes," Type of Consolidation ____
3. If the answer to question two is "no," list all the owners and their respective interests below:

Owner Cabot Corporation	Land Description NW/4 of the NW/4 of Section 23, T-11S,
P. O. Box 4395, Midland, Texas	R-33-E, Lea County

SECTION B

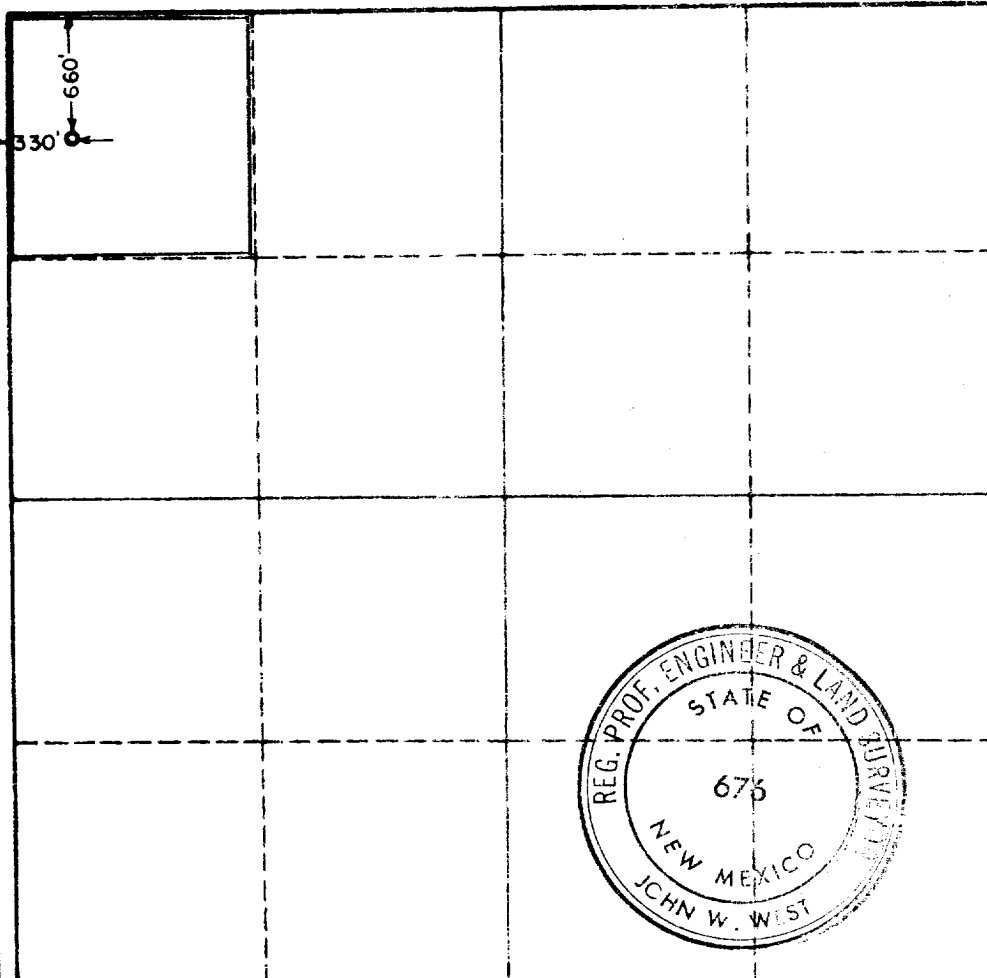

CERTIFICATION

I hereby certify that the information in SECTION A above is true and complete to the best of my knowledge and belief.

Name	Perry C. Quinn
Position	Dist. Prod. Sup't.
Company	Cabot Corporation
Date	June 14, 1962

I hereby certify that the well location shown on the plat in SECTION B was plotted from field notes of actual surveys made by me or under my supervision, and that the same is true and correct to the best of my knowledge and belief.

Date Surveyed	June 11, 1962
Registered Professional Engineer and/or Land Surveyor,	JOHN W. WEST
Certificate No.	N.M. - P.E. & L.S. NO. 675

0 330 660 990 1320 1650 1980 2310 2640 2000 1500 1000 500