

COUNTY LEE FIELD Bagley, N. STATE NM MAP 21008
 OPR ANDERSON OIL & GAS CO.
1 State BTQ
Sec 33, T-11-S, R-33-E
660' FSL, 660' PEL of Sec

Re-Comp 12-30-70	CLASS		EL	
	FORMATION	DATUM	FORMATION	DATUM
CSG & SX - TUBING				
13 3/8" at 325' w/325 sx				
8 5/8" at 3895' w/3175 sx				
5 1/2" at 9890' w/600 sx				
LOGS EL GR RA IND HC A				

TD 11,127'; PBD 9890'

TP (Pennsylvanian) Perfs 9534-9654' P 159 BOPD + 334 BW. Pot based on 24 hr test. GOR 1260; Grav 43.

Distribution limited and publication prohibited by subscribers' agreement.
 Reproduction rights reserved by Williams & Lee Scouting Service, Inc.

CONT. DATE PROP DEPTH 11,127' TYPE RT

1-18-71 F.R.C. 1-21-71;
 PD 11,127' RT (Devonian)
 (Orig. Shell Oil Co. #1 State "A", comp 10-23-51 thru (Penn) Perfs 9805-15', OTD 11,075', GFB 9843')
 TD 11,127'; PBD 9890'; COMPLETE
 Sqzd (9805-15') w/125 sx
 Acid (OH 11,055-075') 2000 gals (15%)
 Deepened from 11,075' to 11,127'
 Acid (Devonian) (OH 11,055-127') 1000 gals (28%)
 Abandoned Devonian as SWD Zone
 BP @ 9890'
 Perf @ 9534', 9536', 9538', 9540', 9564', 9568', 9570', 9572', 9574', 9648', 9650', 9652', 9654'
 Acid (9534-9654') 3750 gals (DS-30)

LEA
ANDERSON OIL & GAS CO.

Bagley, N. NM Sec 33, T11S, R33E
1 State BTQ

Page #2

1-18-71 Continued
Swbd load w/good show oil (9534-9654')
Acid (9534-9654') 5000 gals
1-21-71 COMPLETION REPORTED

**NEW MEXICO OIL CONSERVATION COMMISSION
WELL LOCATION AND ACREAGE DEDICATION PLAT**

Form C-128
Supersedes C-128
Effective 1-1-65

All distances must be from the outer boundaries of the Section.

Owner ANDERSON OIL & GAS COMPANY			Lease STATE BTQ		Well No. 1
Tract Letter P	Section 33	Township 11-S	Range 33-E	County Lea	
Actual horizontal location of Well: 660 feet from the East line and 660 feet from the South line					
Ground Level Elev. 4,264	Producing Formation Lower Penn		Pool Bagley, Penn., No.		Dedicated Acreage: 80 Acres

1. Outline the acreage dedicated to the subject well by colored pencil or hatchure marks on the plat below.
2. If more than one lease is dedicated to the well, outline each and identify the ownership thereof (both as to working interest and royalty).
3. If more than one lease of different ownership is dedicated to the well, have the interests of all owners been consolidated by communitization, unitization, force-pooling, etc?

☐ Yes ☐ No If answer is "yes?" type of consolidation _____

If answer is "no?" list the owners and tract descriptions which have actually been consolidated. (Use reverse side of this form if necessary.) _____

No allowable will be assigned to the well until all interests have been consolidated (by communitization, unitization, forced-pooling, or otherwise) or until a non-standard unit, eliminating such interests, has been approved by the Commission.

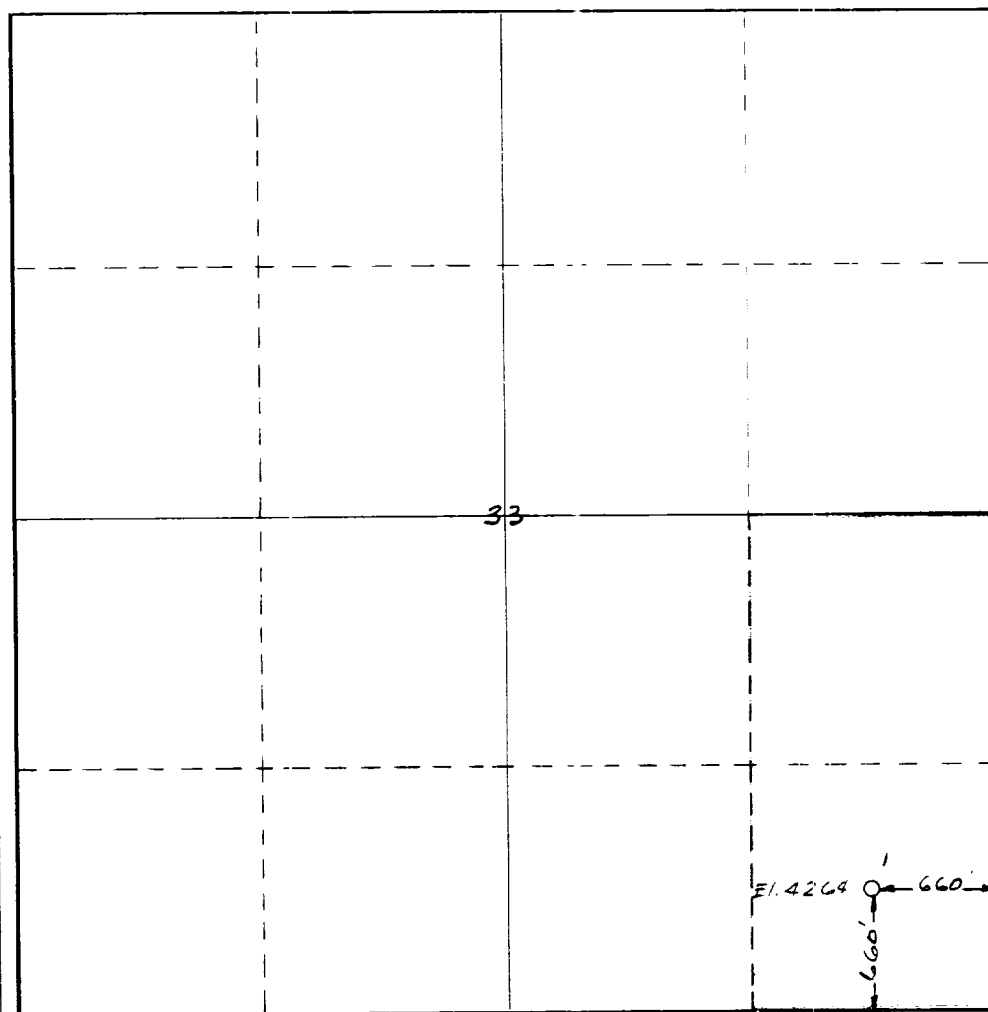

CERTIFICATION

I hereby certify that the information contained herein is true and complete to the best of my knowledge and belief.

Name
William G. Kern

Position
Engineer

Company
Anderson Oil & Gas Company

Date
January 6, 1970

I hereby certify that the well location shown on this plat was plotted from field notes of actual surveys made by me or under my supervision, and that the same is true and correct to the best of my knowledge and belief.

Date Surveyed
Nov. 16, 1970

Registered Professional Engineer and/or Land Surveyor
Wm E. Shaw

Certificate No.
2189

0 330 660 990 1320 1650 1980 2310 2640 2970 3300 3630 3960 4290 4620 4950 5280 5610 5940 6270 6600

NEW MEXICO OIL CONSERVATION COMMISSION
Well Location and Acreage Dedication Plat

Section A.

Date March 27, 1958

Operator Amerada Petroleum Corporation Lease Shell-Amerada State "A"
Well No. I Unit Letter P Section 33 Township 11-S Range 33-E N.M.P.M.
Located 660' Feet From South Line, 660' Feet From East Line
County Lea G. L. Elevation 4274' DF Dedicated Acreage 160 Acres
Name of Producing Formation Bagley Lower Penn. Pool Bagley Penn.

1. Is the Operator the only owner* in the dedicated acreage outlined on the plat below?
Yes _____ No X
2. If the answer to question one is "no," have the interests of all the owners been consolidated by communitization agreement or otherwise? Yes X No _____. If answer is "yes," Type of Consolidation Communitization Agreement
3. If the answer to question two is "no," list all the owners and their respective interests below:

Owner

Land Description

Section B

R-33-E

SECTION 33

Well #1

660' 660'

This is to certify that the information in Section A above is true and complete to the best of my knowledge and belief.

Amerada Petroleum Corporation
(Operator)
W.C. Henderson
(Representative)

Roswell Star Route - Tatum, NM
Address

T
11

This is to certify that the well location shown on the plat in Section B was plotted from field notes of actual surveys made by me or under my supervision and that the same is true and correct to the best of my knowledge and belief.

Date Surveyed _____

Registered Professional
Engineer and/or Land Surveyor.

Certificate No. _____

INSTRUCTIONS FOR COMPLETION:

1. Operator shall furnish and certify to the information called for in Section A.
2. Operator shall outline the dedicated acreage for both oil and gas wells on the plat in Section B.
3. A registered professional engineer or land surveyor registered in the State of New Mexico or approved by the Commission shall show on the plat the location of the well and certify this information in the space provided.
4. All distances shown on the plat must be from the outer boundaries of Section.
5. If additional space is needed for listing owners and their respective interests as required in question 3, Section A, please use space below

* "Owner" means the person who has the right to drill into and to produce from any pool and to appropriate the production either for himself or for himself and another. (65-3-29 (e) NMSA 1953 Comp.)

NEW MEXICO
OIL CONSERVATION COMMISSION

Gas Well Plat

Date November 24, 1953

Shell Oil Company

State A

1

Operator

Lease

Well No.

Name of Producing Formation Pennsylvanian Pool Undesignated

No. Acres Dedicated to the Well 80

SECTION <u>33</u>	TOWNSHIP <u>11-S</u>	RANGE <u>33-N</u>

I hereby certify that the information given above is true and complete to the best of my knowledge.

Name J. D. Savage

ORIGINAL SIGNED BY
J. D. SAVAGE

Position Division Exploitation Engineer

Representing Shell Oil Company

Address Box 1937, Hobbs, New Mexico

(over)

INSTRUCTIONS

1. Is this gas well a dual completion? Yes _____ No x
2. If the answer to Question 1 is Yes, are there any other dually completed wells within the dedicated acreage? Yes _____ No _____

A separate plat must be filed for each gas well, outlining the area dedicated to such well and showing the location of all other wells (oil and gas) within the outlined area.

Mail in duplicate to the district office for the district in which the well is located.

