

NEW MEXICO OIL CONSERVATION COMMISSION

Form C-128
Revised 5/1/57

Well Location and Acreage Dedication Plat

Section A.

Date 10-5-62
April 24, 1959

Operator HUMBLE OIL & REFG. CO Lease 12560711 Unit Four Lakes Unit
Well No. 4 Unit Letter "OP" Section 35 Township 11-S Range 34-E NMP
Located 660 Feet From South Line, 1980 Feet From East Line
County Lea G. L. Elevation _____ Dedicated Acreage 80 Acre
Name of Producing Formation Penn Pool Four Lakes

1. Is the Operator the only owner* in the dedicated acreage outlined on the plat below?
Yes ☒ No ☐
2. If the answer to question one is "no," have the interests of all the owners been consolidated by communitization agreement or otherwise? Yes ☐ No ☐. If answer is "yes," Type of Consolidation _____
3. If the answer to question two is "no," list all the owners and their respective interests below:

Owner

Land Description

Section B

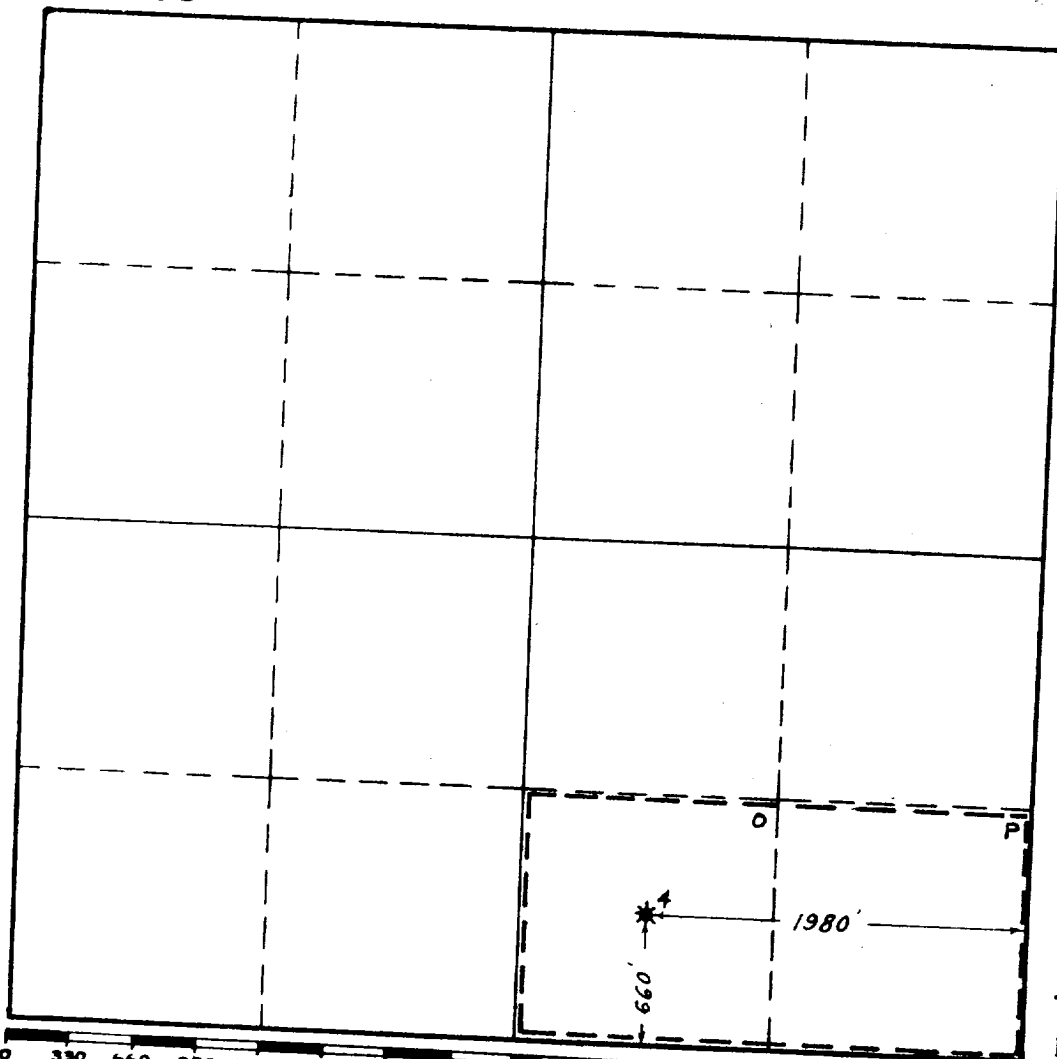

This is to certify that the information in Section A above is true and complete to the best of my knowledge and belief.

HUMBLE OIL & REFG. CO
(Operator)

Henry C. Thum
(Representative)
Assistant Division Supt.
Box 1600 Midland, Texas
Address

This is to certify that the well location shown on the plat in Section B was plotted from field notes of actual surveys made by me or under my supervision and that the same is true and correct to the best of my knowledge and belief.

Date Surveyed 4-22-58
W. S. Winterfeld
Registered Professional
Engineer and/or Land Surveyor

State Lse. No. E 2013
E 2064

LEASE NO. 137670 Certificate No. 1382
96404

NEW MEXICO OIL CONSERVATION COMMISSION
Well Location and Acreage Dedication Plat

Section A.

Date 11-23-59

Operator HUMBLE OIL & REFG. CO Lease South Four Lakes Unit
Well No. 4 Unit Letter 0 Section 35 Township 11S Range 34E NMPM
Located 660 Feet From So. Line, 1980 Feet From East Line
County Lea G. L. Elevation _____ Dedicated Acreage 40 Acres
Name of Producing Formation Undesignated Penn Pool So. 4 Lakes

1. Is the Operator the only owner* in the dedicated acreage outlined on the plat below?
Yes ✓ No _____.
2. If the answer to question one is "no," have the interests of all the owners been consolidated by communitization agreement or otherwise? Yes _____ No _____. If answer is "yes," Type of Consolidation _____
3. If the answer to question two is "no," list all the owners and their respective interests below:

Owner

Land Description

Section B

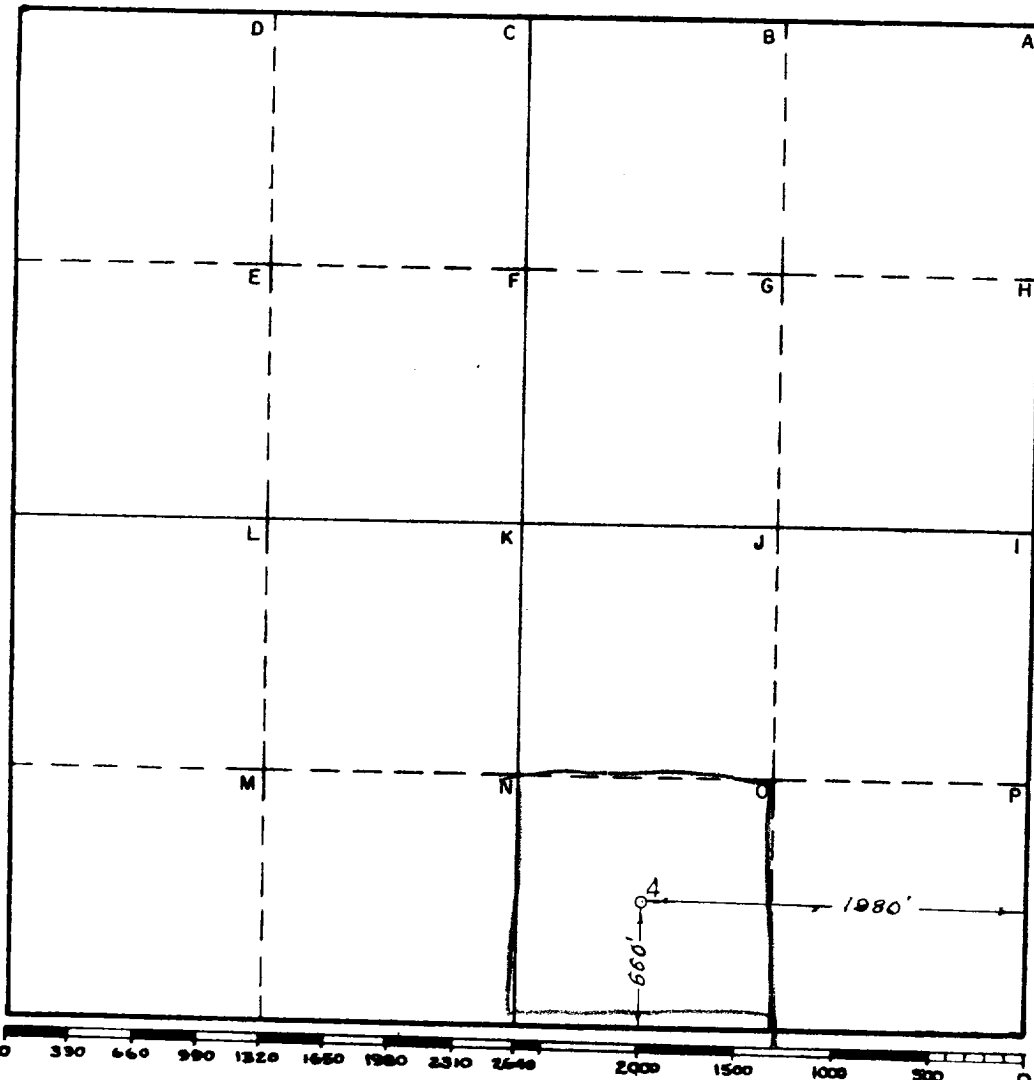

This is to certify that the information in Section A above is true and complete to the best of my knowledge and belief.

HUMBLE OIL & REFG. CO
(Operator)

Henry E. Meadows
(Representative)

Box 1600 Midland, Texas
Address

This is to certify that the well location shown on the plat in Section B was plotted from field notes of actual surveys made by me or under my supervision and that the same is true and correct to the best of my knowledge and belief.

Date Surveyed 10-14-56

Registered Professional
Engineer and/or Land Surveyor.

Certificate No. 1382

LEASE NO. 137670 FILE NO. W-A - 2206

NEW MEXICO OIL CONSERVATION COMMISSION

Well Location and Acreage Dedication Plat

Section A.

Date April 24, 1959
Operator HUMBLE OIL & REFG. CO Lease South Four Lakes Unit
Well No. 4 Unit Letter "O" Section 35 Township 11-S Range 34-E NMPM
Located 660 Feet From South Line, 1980 Feet From East Line
County Lea G. L. Elevation _____ Dedicated Acreage 160 Acres
Name of Producing Formation Devonian Pool Four Lakes

1. Is the Operator the only owner* in the dedicated acreage outlined on the plat below?
Yes ☒ No ☐.
2. If the answer to question one is "no," have the interests of all the owners been consolidated by communitization agreement or otherwise? Yes ☐ No ☐. If answer is "yes," Type of Consolidation _____
3. If the answer to question two is "no," list all the owners and their respective interests below:

<u>Owner</u>	<u>Land Description</u>

Section B

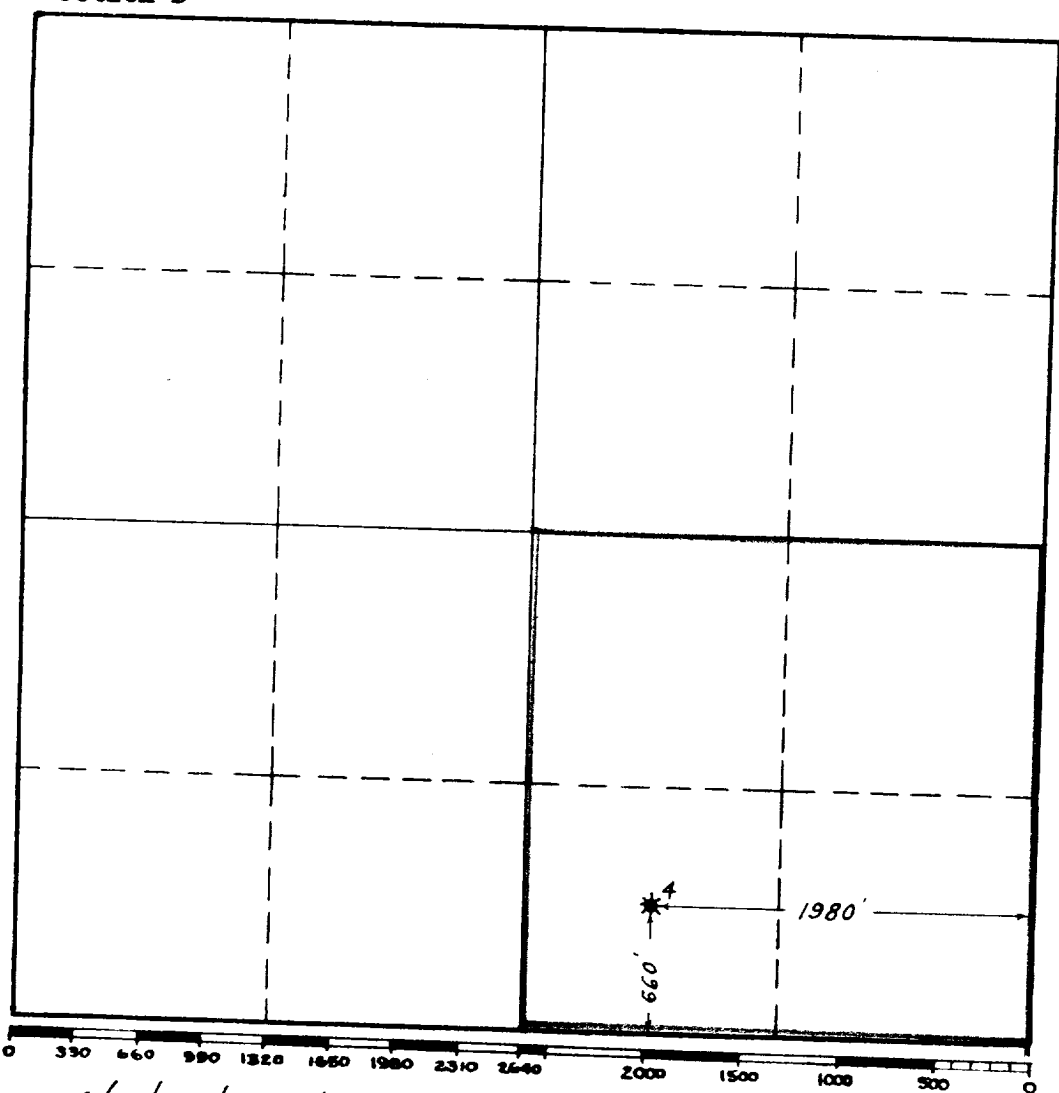

This is to certify that the information in Section A above is true and complete to the best of my knowledge and belief.

HUMBLE OIL & REFG. CO
(Operator)
[Signature]
(Representative)
Assistant Division Supt.
Box 1600 Midland, Texas
Address

This is to certify that the well location shown on the plat in Section B was plotted from field notes of actual surveys made by me or under my supervision and that the same is true and correct to the best of my knowledge and belief.

Date Surveyed 4-22-58
[Signature]
Registered Professional
Engineer and/or Land Surveyor.

State Lse. No. E 2064

LEASE NO. 96404

Certificate No. 1382