

NO. OF COPIES RECEIVED	
DISTRIBUTION	
SANTA FE	
FILE	
U.S.G.S.	
LAND OFFICE	
OPERATOR	

NEW MEXICO OIL CONSERVATION COMMISSION

Form C-101
Revised 1-1-65

5A. Indicate Type of Lease	
STATE <input type="checkbox"/>	FEE <input checked="" type="checkbox"/>
5. State Oil & Gas Lease No.	

APPLICATION FOR PERMIT TO DRILL, DEEPEN, OR PLUG BACK

1a. Type of Work		7. Unit Agreement Name	
b. Type of Well OIL WELL <input checked="" type="checkbox"/> GAS WELL <input type="checkbox"/> OTHER <input type="checkbox"/>		8. Farm or Lease Name	
DRILL <input checked="" type="checkbox"/> Reentry DEEPEN <input type="checkbox"/> PLUG BACK <input type="checkbox"/>		Betenbough	
2. Name of Operator		9. Well No.	
Tenneco Oil Company		1	
3. Address of Operator		10. Field and Pool, or Wildcat	
Box 1031, Midland, Texas 79701		Bough (Permian-Penn)	
4. Location of Well		12. County	
UNIT LETTER <u>N</u> LOCATED <u>330</u> FEET FROM THE <u>South</u> LINE		Lea	
AND <u>2310</u> FEET FROM THE <u>West</u> LINE OF SEC. <u>11</u> TWP. <u>9-S</u> RGE. <u>35-E</u> NMPM			
21. Elevations (Show whether DF, RT, etc.)		19. Proposed Depth	19A. Formation
4149 DF	21A. Kind & Status Plug. Bond	9850	Bough "C" Penn
	in effect	21B. Drilling Contractor	20. Rotary or C.T.
		unknown	Rotary
22. Approx. Date Work will start		upon approval	

PROPOSED CASING AND CEMENT PROGRAM

SIZE OF HOLE	SIZE OF CASING	WEIGHT PER FOOT	SETTING DEPTH	SACKS OF CEMENT	EST. TOP
15"	10 3/4"	?	478	450	circulated
9 7/8"	7 7/8"	24# & 26.4#	4240'	1059	480'
6 7/8"	5 1/2" Liner	17#	4105-9747	1192	circulated
-	4" Liner	unknown	9686'-9754'	unknown	circulated

This well was originally drilled as the Magnolia Petroleum Company Betenbough "C" #1 to a total depth of 9758' and completed 9-9-52. It produced from the Bough "C" interval 9741'-9754' until 11-24-54 when it was temporarily abandoned. The well was P&A 12-9-57 then reentered by R.H. Fulton in January 1965 to test the San Andres. R.H. Fulton P&A the well 4-7-65.

Propose to reenter and test for production

IN ABOVE SPACE DESCRIBE PROPOSED PROGRAM: IF PROPOSAL IS TO DEEPEN OR PLUG BACK, GIVE DATA ON PRESENT PRODUCTIVE ZONE AND PROPOSED NEW PRODUCTIVE ZONE. GIVE BLOWOUT PREVENTER PROGRAM, IF ANY.

I hereby certify that the information above is true and complete to the best of my knowledge and belief.

Signed Wm. J. Morris Title DIST. DRILL. ENGINEER Date 10-10-69

(This space for State Use)

APPROVED BY J. R. [Signature] TITLE SUPERVISOR DISTRICT

OCT 14 1969

DATE
APPROVAL VALID
FOR 90 DAYS
EXPIRING

1-14-70

NEW MEXICO OIL CONSERVATION COMMISSION
WELL LOCATION AND ACREAGE DEDICATION PLAT

Form C-102
Supersedes C-128
Effective 1-1-65

All distances must be from the outer boundaries of the Section.

Operator Tenneco Oil Company			Lease Batenbaugh		Well No. 1
Unit Letter N	Section 11	Township 9-S	Range 35-E	County Lea	
Actual Footage Location of Well: 330 feet from the South line and 2310 feet from the West line					
Ground Level Elev. 4149 DF	Producing Formation Bough "C" Penn		Pool Bough (Permo-Penn)		Dedicated Acreage: 40 Acres

1. Outline the acreage dedicated to the subject well by colored pencil or hachure marks on the plat below.
2. If more than one lease is dedicated to the well, outline each and identify the ownership thereof (both as to working interest and royalty).
3. If more than one lease of different ownership is dedicated to the well, have the interests of all owners been consolidated by communitization, unitization, force-pooling, etc?

☐ Yes ☐ No If answer is "yes," type of consolidation _____

If answer is "no," list the owners and tract descriptions which have actually been consolidated. (Use reverse side of this form if necessary.) _____

No allowable will be assigned to the well until all interests have been consolidated (by communitization, unitization, forced-pooling, or otherwise) or until a non-standard unit, eliminating such interests, has been approved by the Commission.

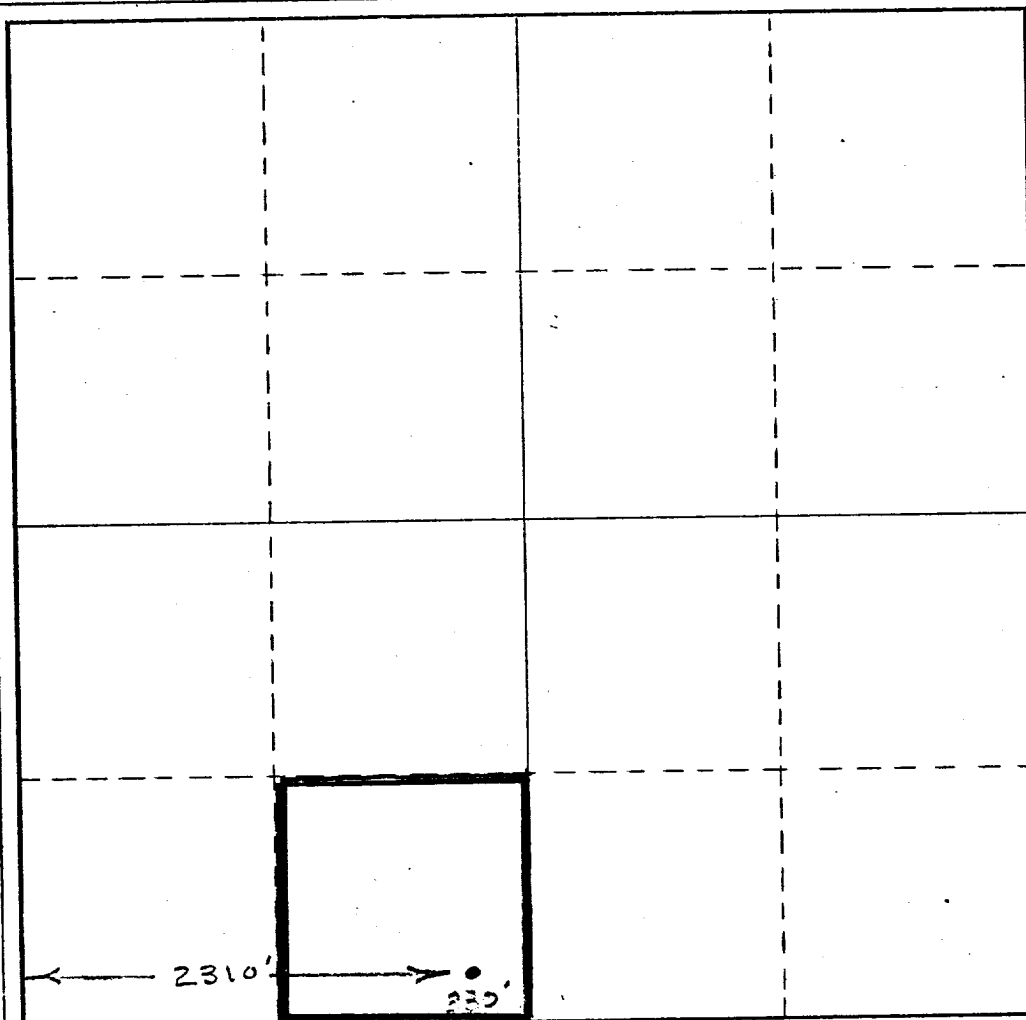

CERTIFICATION

I hereby certify that the information contained herein is true and complete to the best of my knowledge and belief.

Name **Wm. J. Vetter**
Position **DIST. DRLG. ENGINEER**
Company **Tenneco Oil Co.**
Date **October 10, 1969**

I hereby certify that the well location shown on this plat was plotted from field notes of actual surveys made by me or under my supervision, and that the same is true and correct to the best of my knowledge and belief.

Date Surveyed **Unknown**
Registered Professional Engineer and/or Land Surveyor

Unknown
Certificate No.