

**NEW MEXICO
OIL CONSERVATION COMMISSION**

Form C-128

Well Location and/or Gas Proration Plat

Date April 15, 1957

Operator MAGNOLIA PETROLEUM COMPANY Lease CAPPS-FEDERAL

Well No. Six (6) Section 13 Township 2S Range 35E NMPM

Located 660 Feet From West Line, 190 Feet From South Line,

Lea County, New Mexico. G. L. Elevation 5120.8

Name of Producing Formation Lower Permian Pool South Field Dedicated Acreage _____

(Note: All distances must be from outer boundaries of Section)

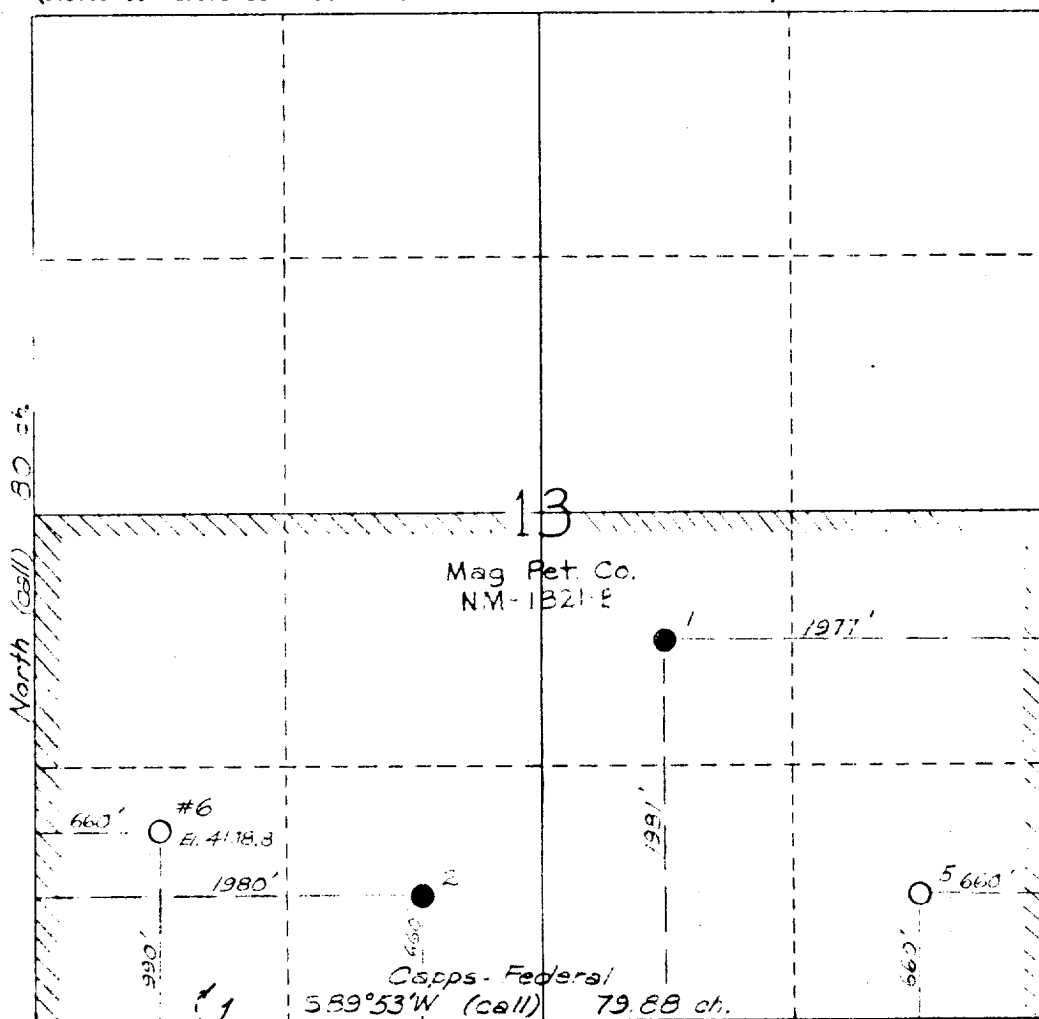

Scale: 1" = 1000'

LEGEND

Lease Boundary

1. Is this Well a Dual Comp.? Yes _____ No _____.

2. If the answer to Question 1 is yes, are there any other dually completed wells within the dedicated acreage? Yes _____ No _____.

This is to certify that the above plat was prepared from field notes of actual surveys made by me or under my supervision and that the same are true and correct to the best of my knowledge and belief.

Name H. T. GEMM, Div. Superintendent
Position Magnolia Petroleum Company
Representing Box 633-Midland, Texas
Address _____

Date Surveyed April 12, 1957
[Signature]
Registered Professional Engineer and/or Land Surveyor