

NEW MEXICO
OIL CONSERVATION COMMISSION

Form C-128

Well Location and/or Gas Production Plat

Operator MAGNOLIA PETROLEUM COMPANY

Lease Santa Fe Pacific "D"

Date February 25, 1957

Well No. Three (3) Section 22 Township 9 South Range 36 East NMPM

Located 990 Feet From East Line, 1651.8 Feet From South Line,

Lea County, New Mexico. G. L. Elevation _____

Name of Producing Formation Devonian Pool Crossroads Dedicated Acreage _____

(Note: All distances must be from outer boundaries of Section)

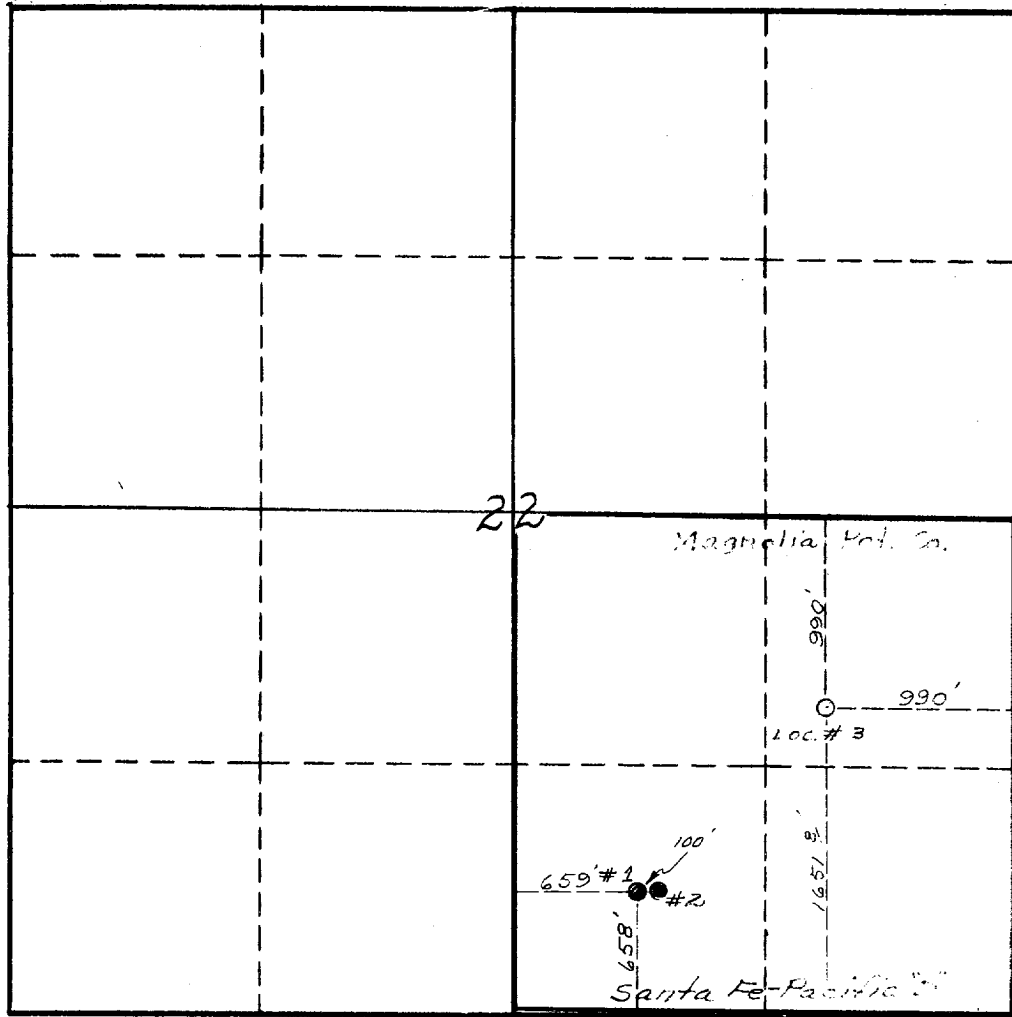

1. Is this Well a Dual Comp. ? Yes No .

2. If the answer to Question 1 is yes, are there any other dually completed wells within the dedicated acreage? Yes No .

This is to certify that the above plat was prepared from field notes of actual surveys made by me or under my supervision and that the same are true and correct to the best of my knowledge and belief.

Name W. D. Grier
Position District Superintendent
Representing Magnolia Petroleum Company
Address Box 2406, Hobbs, New Mexico

Date Surveyed 2-21-57
Registered Professional Engineer and/or Land Surveyor #1415