

NEW MEXICO OIL CONSERVATION COMMISSION

Well Location and Acreage Dedication Plat

Section A.

1957 JUL 12 PM 2:55 Date July 9, 1957

Operator MAGNOLIA PETROLEUM CO. Lease SANTA FE--PACIFIC NEW  
Well No. F Unit Letter  Section 22 Township 9 South Range 16 East NMPH  
Located 1650 Feet From South Line, 1650 Feet From Acal Line  
County Lea G. L. Elevation  Dedicated Acreage 40 Acres  
Name of Producing Formation Devonian Pool Crossroads

1. Is the Operator the only owner\* in the dedicated acreage outlined on the plat below?  
Yes X No .
2. If the answer to question one is "no," have the interests of all the owners been consolidated by communitization agreement or otherwise? Yes  No . If answer is "yes," Type of Consolidation
3. If the answer to question two is "no," list all the owners and their respective interests below:

Owner

Land Description

Section B.

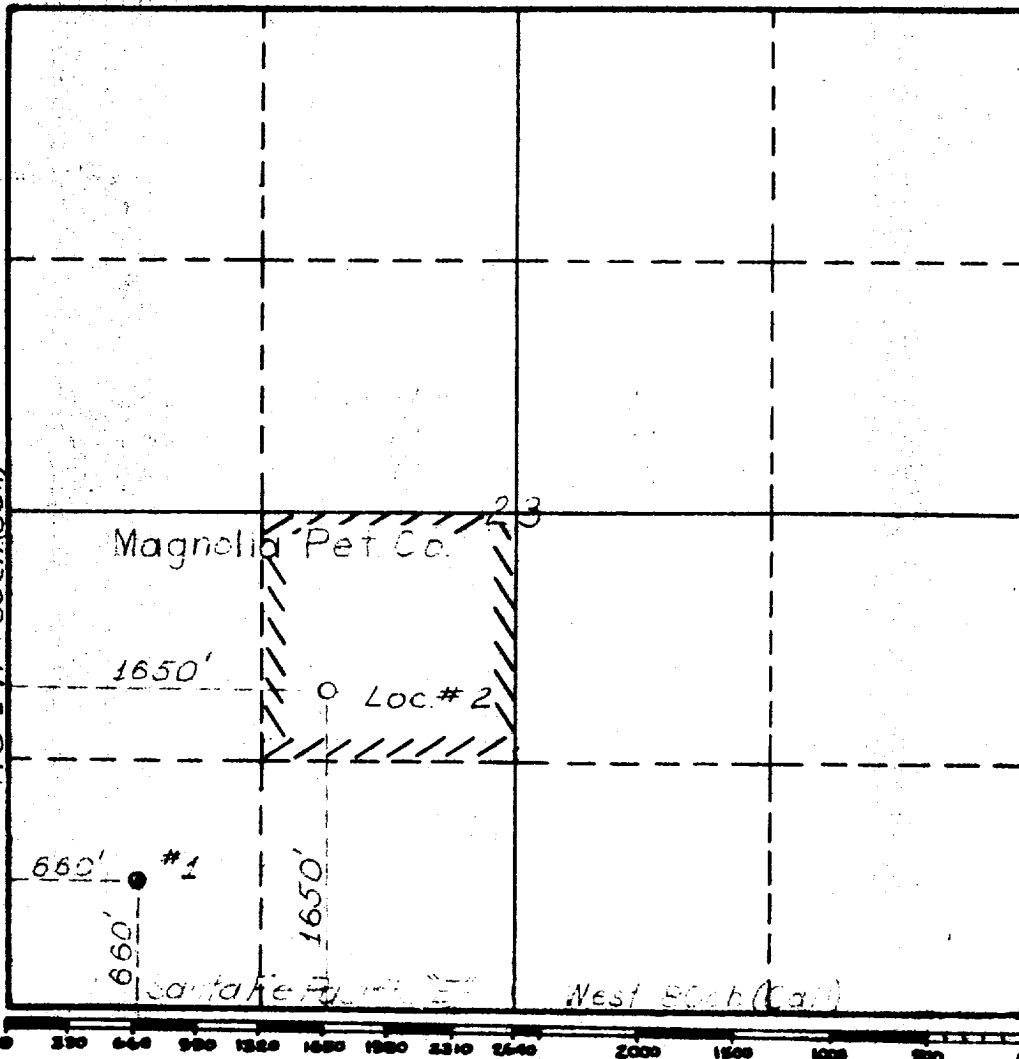

This is to certify that the information in Section A above is true and complete to the best of my knowledge and belief.

Magnolia Petroleum Company

(Operator)

*[Signature]*

(Representative)

P. O. Box 2406, Hobbs, New Mex.

Address

This is to certify that the well location shown on the plat in Section B was plotted from field notes of actual surveys made by me or under my supervision and that the same is true and correct to the best of my knowledge and belief.

Date Surveyed July 6, 1957

*[Signature]*  
Registered Professional  
Engineer and/or Land Surveyor.

Certificate No. 2470