

NEW MEXICO OIL CONSERVATION COMMISSION  
Santa Fe, New Mexico

Form C-101  
Revised (12/1/55)

NOTICE OF INTENTION TO DRILL

Notice must be given to the District Office of the Oil Conservation Commission and approval obtained before drilling or recompletion begins. If changes in the proposed plan are considered advisable, a copy of this notice showing such changes will be returned to the sender. Submit this notice in **QUINTUPLICATE**. One copy will be returned following approval. See additional instructions in Rules and Regulations of the Commission. If State Land submit 6 Copies Attach Form C-128 in triplicate to first 3 copies of form C-101

Hobbs, New Mexico December 7, 1959

(Place)

(Date)

OIL CONSERVATION COMMISSION  
SANTA FE, NEW MEXICO

Gentlemen:

You are hereby notified that it is our intention to commence the Drilling of a well to be known as

**M. B. RUDMAN**

(Company or Operator)

**Eleanor Fife et al**

(Lease)

Well No. **1**, in **K** The well is

(Unit)

located **1787'** feet from the **South** line and **2171.2'** feet from the

**West**

line of Section **9**, T. **11S**, R. **37E**, NMPM.

(GIVE LOCATION FROM SECTION LINE)

**Wildcat** Pool, **Lea** County

If State Land the Oil and Gas Lease is No.....

If patented land the owner is **Eleanor Fife**

Address **1314 20th St. Santa Monica, Cal.**

We propose to drill well with drilling equipment as follows: **Rotary**

The status of plugging bond is **Being filed \$10,000 Blanket (transmittal letter copy attached)**

Drilling Contractor **Sharp Drilling Co.**  
**Midland, Texas**

We intend to complete this well in the **Devonian (Will test shallow pays)**  
formation at an approximate depth of **12,400'** feet.

CASING PROGRAM

We propose to use the following strings of Casing and to cement them as indicated:

Size of Hole	Size of Casing	Weight per Foot	New or Second Hand	Depth	Sacks Cement
<b>17-1/2"</b>	<b>13-3/8"</b>	<b>48#</b>	<b>N</b>	<b>375'</b>	<b>400 ex Circ</b>
<b>12-1/4"</b>	<b>9-5/8"</b>	<b>36#</b>	<b>N</b>	<b>1300'</b>	<b>1500 ex</b>
<b>8-3/4"</b>	<b>5-1/2" *</b>	<b>17# &amp; 20#</b>	<b>N</b>	<b>TD</b>	<b>300 ex</b>

If changes in the above plans become advisable we will notify you immediately.

ADDITIONAL INFORMATION (If recompletion give full details of proposed plan of work.)

\* If a dual completion is attempted, 7" csg will be substituted for 5-1/2"  
C-128 attached

Operator's address: **1730 Mercantile Dallas Bldg., Dallas, 1, Texas**

Approved....., 19.....  
Except as follows:

Sincerely yours,

**M. B. RUDMAN**

(Company or Operator)

By **Helan Smith**  
Agent

Position..... Send Communications regarding well to

Name **Oil Reports Box 763 Hobbs, N. M.**

Address.....

OIL CONSERVATION COMMISSION

By.....

NEW MEXICO OIL CONSERVATION COMMISSION  
Well Location and Acreage Dedication Plat

Section A.

Date December 7, 1959

Operator M. B. RUDMAN Lease Aleanor Wife  
Well No. 1 Well Letter K Section 9 Township 11 South Range 37 East NMPM  
Located 1237 Feet From South Line, 2171.2 Feet From West Line  
County Lea C. T. Elevation 3953 Dedicated Acreage 40 Acres  
Name of Producing Formation \_\_\_\_\_ Pool Wildcat

1. Is the Operator the only owner\* in the dedicated acreage outlined on the plat below?  
Yes X No \_\_\_\_\_.
2. If the answer to question one is "no," have the interests of all the owners been consolidated by communitization agreement or otherwise? Yes \_\_\_\_\_ No \_\_\_\_\_. If answer is "yes," Type of Consolidation \_\_\_\_\_
3. If the answer to question two is "no," list all the owners and their respective interests below:

Owner

and Description

Section B

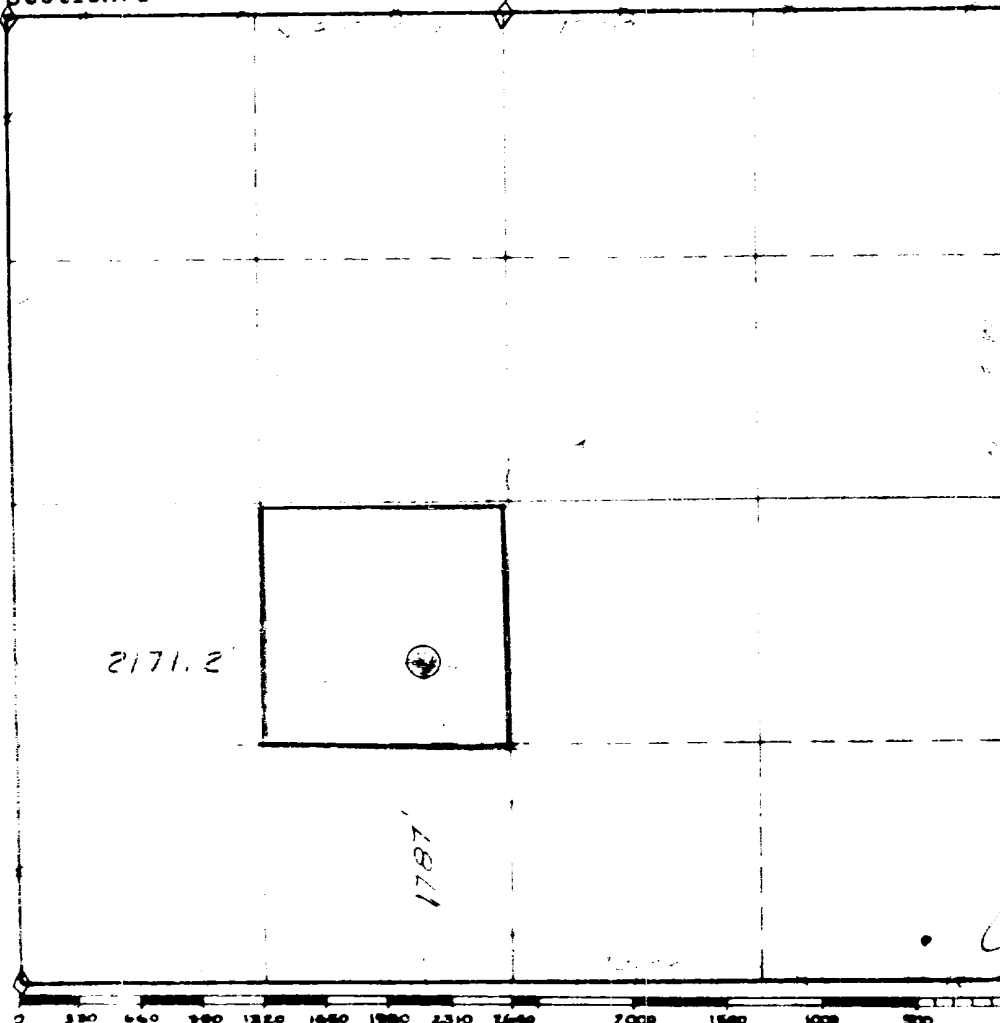

This is to certify that the information in Section A above is true and complete to the best of my knowledge and belief.

M. B. RUDMAN

(Operator)

Agent

(Representative)

1730 Mercantile Dallas Bldg.  
Dallas, Texas  
Address

This is to certify that the well location shown on the plat in Section B was plotted from field notes of actual surveys made by me or under my supervision and that the same is true and correct to the best of my knowledge and belief.

Date Surveyed December 3, 1959

John W. Pearson  
Registered Professional  
Engineer and/or Land Surveyor.

Certificate No. 1559

(See instructions for completing this form on the reverse side)