

NEW MEXICO OIL CONSERVATION COMMISSION

Well Location and Acreage Dedication Plat

Section A. WESTERN DRILLING COMPANY

Date June 11, 1958

Operator OF LONGVIEW Lease Atlantic - Federal  
Well No. 1 Unit Letter D Section 6 Township 10 South Range 38 East NMPM  
Located 660 Feet From North Line, 660 Feet From West Line  
County Lea G. L. Elevation 3934.7' Dedicated Acreage 39.93 Acres  
Name of Producing Formation San Andres Pool Undesignated

1. Is the Operator the only owner\* in the dedicated acreage outlined on the plat below?  
Yes X No       .
2. If the answer to question one is "no," have the interests of all the owners been consolidated by communitization agreement or otherwise? Yes        No       . If answer is "yes," Type of Consolidation
3. If the answer to question two is "no," list all the owners and their respective interests below:

Owner

Land Description

RECEIVED

JUN 11 1958

U. S. GEOLOGICAL SURVEY  
HOBBS, NEW MEXICO

Section B

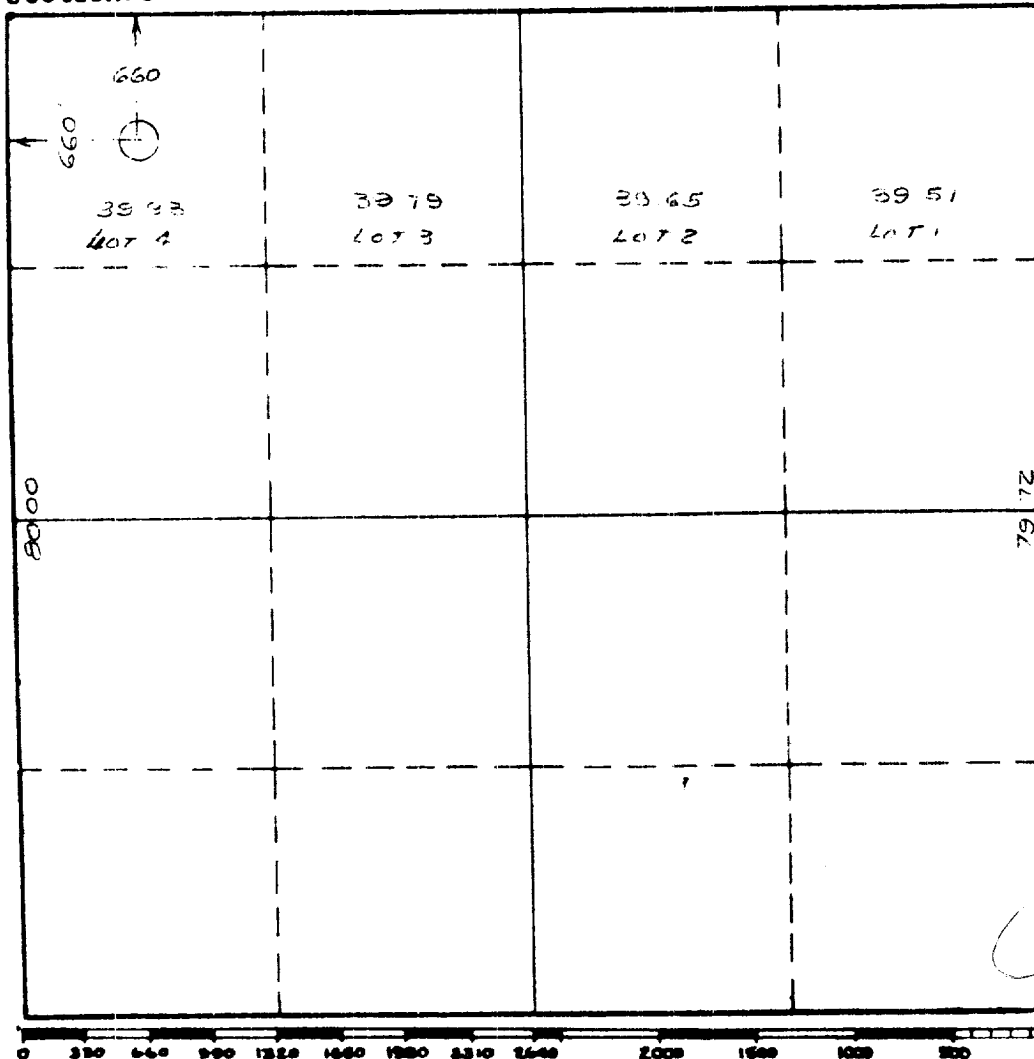

This is to certify that the information in Section A above is true and complete to the best of my knowledge and belief.

WESTERN DRILLING COMPANY  
OF LONGVIEW  
(Operator)

J. D. Henderson  
(Representative)

P.O. Box 1420

Odessa, Texas

Address

This is to certify that the well location shown on the plat in Section B was plotted from field notes of actual surveys made by me or under my supervision and that the same is true and correct to the best of my knowledge and belief.

Date Surveyed June 7, 1958

J. W. [Signature]  
Registered Professional  
Engineer and/or Land Surveyor.

Certificate No. 1559

(See instructions for completing this form on the reverse side)