

NEW MEXICO OIL CONSERVATION COMMISSION  
WELL LOCATION AND ACREAGE DEDICATION PLAT

FORM C-128  
Revised 5/1/57  
HOBBS OFFICE O. C. C.

SEE INSTRUCTIONS FOR COMPLETING THIS FORM ON THE REVERSE SIDE

JUN 19 2 49 PM '64

SECTION A

Operator TEXAS PACIFIC OIL COMPANY		Lease J. P. COLLIER		Well No. 2
Unit Letter B	Section 10	Township 11 SOUTH	Range 33 EAST	County LEA
Actual Footage Location of Well: 660 feet from the NORTH line and 2130 feet from the EAST line				
Ground Level Elev. 4261.1	Producing Formation UPPER PENN		Pool NORTH BAGLEY UPPER PENN	Dedicated Acreage: 80 Acres

1. Is the Operator the only owner in the dedicated acreage outlined on the plat below? YES ☒ NO ☐ ("Owner" means the person who has the right to drill into and to produce from any pool and to appropriate the production either for himself or for himself and another. (65-3-29 (e) NMSA 1935 Comp.)
2. If the answer to question one is "no," have the interests of all the owners been consolidated by communitization agreement or otherwise? YES ☐ NO ☐ If answer is "yes," Type of Consolidation \_\_\_\_\_
3. If the answer to question two is "no," list all the owners and their respective interests below:

Owner	Land Description

SECTION B

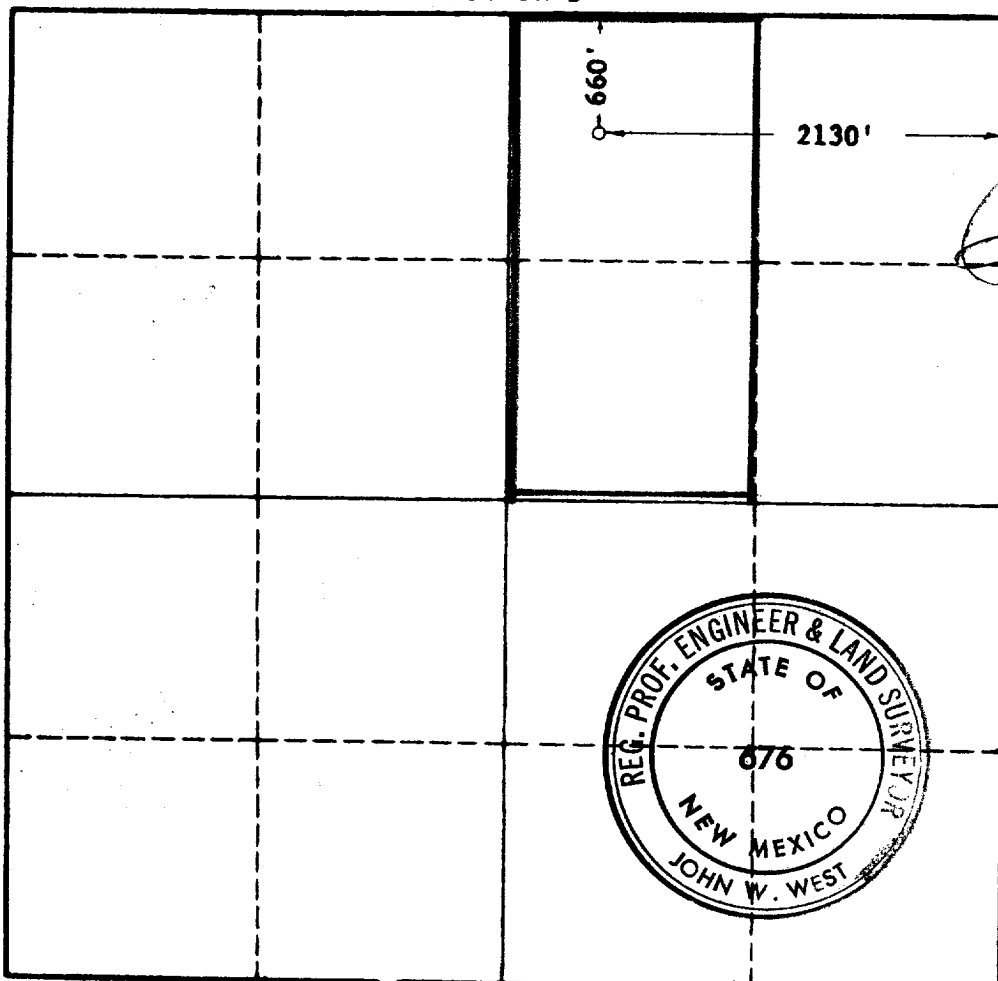

CERTIFICATION

I hereby certify that the information in SECTION A above is true and complete to the best of my knowledge and belief.

Name Sheldon Shaw  
Position District Superintendent  
Company Texas Pacific Oil Company  
Date June 16, 1964

I hereby certify that the well location shown on the plat in SECTION B was plotted from field notes of actual surveys made by me or under my supervision, and that the same is true and correct to the best of my knowledge and belief.

Date Surveyed JUNE 16, 1964  
Registered Professional Engineer and/or Land Surveyor, JOHN W. WEST  
John W. West  
Certificate No. N. M. - P. E. & L. S. NO. 676

0 330 660 990 1320 1650 1980 2310 2640 2000 1500 1000 500 0