

NO. OF COPIES RECEIVED	
DISTRIBUTION	
SANTA FE	
FILE	
U.S.G.S.	
LAND OFFICE	
OPERATOR	

# NEW MEXICO OIL CONSERVATION COMMISSION

Form C-131  
Revised 1-1-65

OCT 1 4 03 PM '65

5A. Indicate Type of Lease	
STATE <input checked="" type="checkbox"/>	FEE <input type="checkbox"/>
5. State Oil & Gas Lease No.	
NM-1182	

## APPLICATION FOR PERMIT TO DRILL, DEEPEN, OR PLUG BACK

1a. Type of Work		7. Unit Agreement Name	
5. Type of Well DRILL <input checked="" type="checkbox"/> DEEPEN <input type="checkbox"/> PLUG BACK <input type="checkbox"/> OIL WELL <input checked="" type="checkbox"/> GAS WELL <input type="checkbox"/> OTHER <input type="checkbox"/> SINGLE ZONE <input type="checkbox"/> MULTIPLE ZONE <input type="checkbox"/>		8. Farm or Lease Name	
2. Name of Operator		New Mexico "B"	
Socony Mobil Oil Company, Inc.		9. Well No.	
3. Address of Operator		8	
Box 1800, Hobbs, New Mexico		10. Field and Pool, or Wildcat	
4. Location of Well		Mescalero S. n Andres	
UNIT LETTER B LOCATED 660 FEET FROM THE North LINE			
AND 1650 FEET FROM THE East LINE OF SEC. 27 TWP. 10-S RGE. 32-E NMMN			
		12. County	
		Lea	
		19. Proposed Depth	
		430	
		19A. Formation	
		San Andres	
		20. Rotary or C.T.	
		Rotary	
21. Elevations (Show whether DF, RT, etc.)		21B. Drilling Contractor	
4290 GL		Verna Drilling Co.	
21A. Kind & Status Plug. Bond		22. Approx. Date Work will start	
On File		Oct. 3, 1965	

23.

## PROPOSED CASING AND CEMENT PROGRAM

SIZE OF HOLE	SIZE OF CASING	WEIGHT PER FOOT	SETTING DEPTH	SACKS OF CEMENT	EST. TOP
12-1/4"	8-5/8"	29	1700'	Approx. 800	Circ.
7-7/8" - 6-3/4"	4-1/2"	9.5	4300'	Approx. 400	600'

IN ABOVE SPACE DESCRIBE PROPOSED PROGRAM: IF PROPOSAL IS TO DEEPEN OR PLUG BACK, GIVE DATA ON PRESENT PRODUCTIVE ZONE AND PROPOSED NEW PRODUCTIVE ZONE. GIVE BLOWOUT PREVENTER PROGRAM, IF ANY.

Thereby certify that the information above is true and complete to the best of my knowledge and belief.

Signed E. J. Kennon Title Group Supervisor Date October 1, 1965  
(This space for State Use)

APPROVED BY [Signature] TITLE  DATE

CONDITIONS OF APPROVAL, IF ANY:

**NEW MEXICO OIL CONSERVATION COMMISSION  
WELL LOCATION AND ACREAGE DEDICATION PLAT**

Form C-102  
Supersedes C-128  
Effective 1-1-65

All distances must be from the outer boundaries of the Section.

Operator <b>Socony Mobil Oil Company, Inc.</b>			Lease <b>New Mexico "B"</b>		Well No. <b>8</b>
Unit Letter <b>B</b>	Section <b>27</b>	Township <b>10-South</b>	Range <b>32-East</b>	County <b>Lea</b>	
Actual Footage Location of Well: <div style="display: flex; justify-content: space-between;"> <span>660 feet from the North line and</span> <span>1650 feet from the East line</span> </div>					
Ground Level Elev: <b>4290</b>	Producing Formation <b>San Andres</b>	Pool <b>Mescalero</b>		Dedicated Acreage: <b>40</b> Acres	

1. Outline the acreage dedicated to the subject well by colored pencil or hachure marks on the plat below.
2. If more than one lease is dedicated to the well, outline each and identify the ownership thereof (both as to working interest and royalty).
3. If more than one lease of different ownership is dedicated to the well, have the interests of all owners been consolidated by communitization, unitization, force-pooling, etc?

☐ Yes    ☐ No    If answer is "yes," type of consolidation \_\_\_\_\_

If answer is "no," list the owners and tract descriptions which have actually been consolidated. (Use reverse side of this form if necessary.) \_\_\_\_\_

No allowable will be assigned to the well until all interests have been consolidated (by communitization, unitization, forced-pooling, or otherwise) or until a non-standard unit, eliminating such interests, has been approved by the Commission.

*N 89° 53' 07" E ~ 5310.7'*

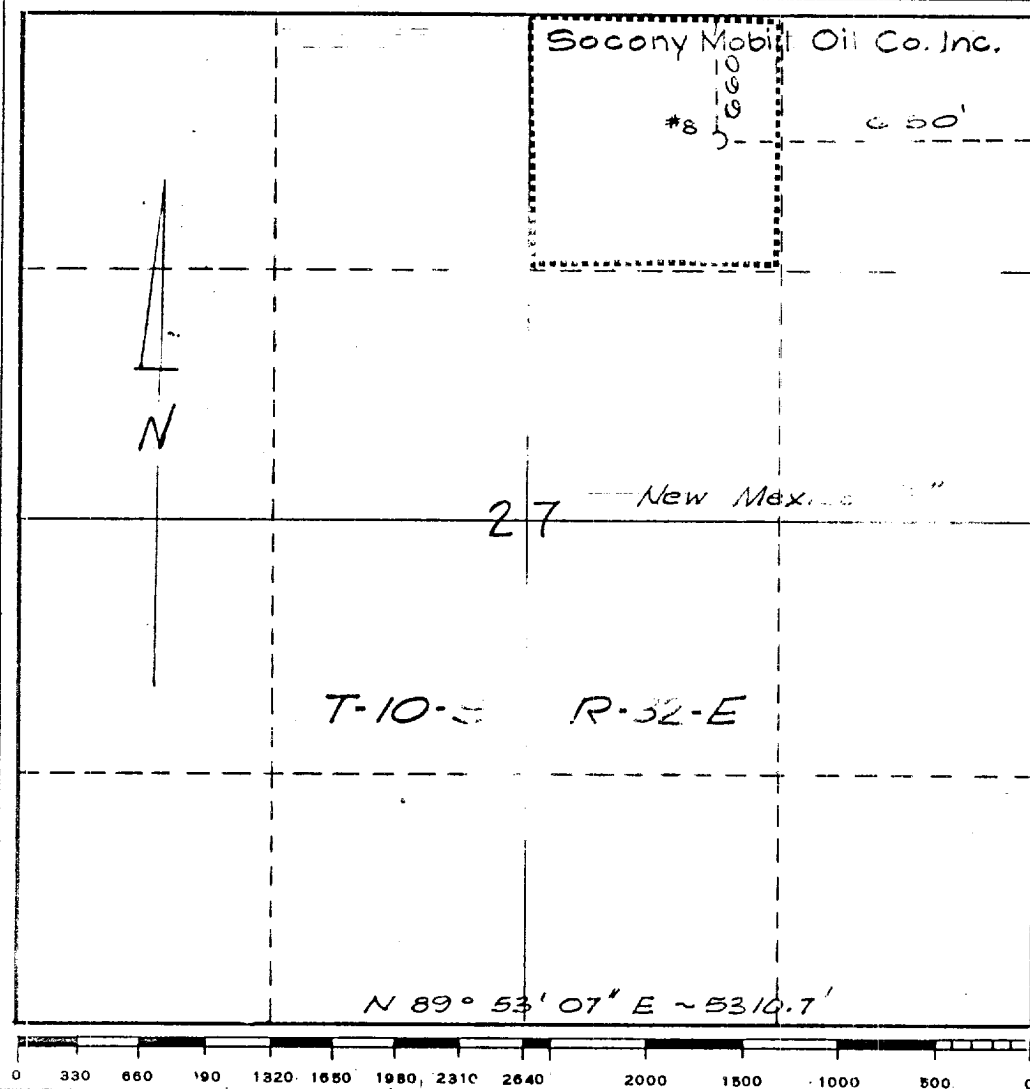

**CERTIFICATION**

I hereby certify that the information contained herein is true and complete to the best of my knowledge and belief.

*E. J. Kennon*

Name \_\_\_\_\_

**E. J. Kennon**

Position \_\_\_\_\_

**Group Supervisor**

Company \_\_\_\_\_

**Socony Mobil Oil Co., Inc.**

Date \_\_\_\_\_

**September 28, 1965**

I hereby certify that the well location shown on this plat was plotted from notes of actual surveys made under my supervision, and that it is true and correct to the best of my knowledge and belief.

Date Surveyed \_\_\_\_\_

**September 27, 1965**

Registered Professional Engineer, and/or Land Surveyor

*William D. [Signature]*

Certificate No. \_\_\_\_\_

**3959**