

UNITED STATES  
DEPARTMENT OF THE INTERIOR  
BUREAU OF LAND MANAGEMENT  
OFFICE G. C. C.  
GEOLOGICAL SURVEY

## APPLICATION FOR PERMIT TO DRILL, DEEPEN, OR PLUG BACK

1a. TYPE OF WORK DRILL <input checked="" type="checkbox"/> DEEPEN <input type="checkbox"/> PLUG BACK <input type="checkbox"/>		5. LEASE DESIGNATION AND SERIAL NO. <b>MM-058102</b>		
b. TYPE OF WELL OIL WELL <input checked="" type="checkbox"/> GAS WELL <input type="checkbox"/> OTHER <input type="checkbox"/> SINGLE ZONE <input type="checkbox"/> MULTIPLE ZONE <input type="checkbox"/>		6. IF INDIAN, ALLOTTEE OR TRIBE NAME -----		
2. NAME OF OPERATOR <b>Coastal States Gas Producing Company</b>		7. UNIT AGREEMENT NAME -----		
3. ADDRESS OF OPERATOR <b>P. O. Box 2498, Abilene, Texas</b>		8. FARM OR LEASE NAME <b>Gonsales Federal</b>		
4. LOCATION OF WELL (Report location clearly and in accordance with any State requirements.*) At surface <b>1980' FSL &amp; 1983' FEL, Unit J, Sec 29, T-9S, R-33E, Lea County, New Mexico</b> At proposed prod. zone		9. WELL NO. <b>5</b>		
14. DISTANCE IN MILES AND DIRECTION FROM NEAREST TOWN OR POST OFFICE* <b>15 Miles West of Crossroads, New Mexico</b>		10. FIELD AND POOL, OR WILDCAT <b>Flying "M" (San Andres)</b>		
15. DISTANCE FROM PROPOSED* LOCATION TO NEAREST PROPERTY OR LEASE LINE, FT. (Also to nearest drlg. unit line, if any) <b>1980'</b>	16. NO. OF ACRES IN LEASE <b>640</b>	11. SEC., T., R., M., OR BLK. AND SURVEY OR AREA <b>29, 9S, 33E</b>		
18. DISTANCE FROM PROPOSED LOCATION* TO NEAREST WELL, DRILLING, COMPLETED, OR APPLIED FOR, ON THIS LEASE, FT. <b>1870'</b>	19. PROPOSED DEPTH <b>4700'</b>	12. COUNTY OR PARISH <b>Lea</b>		
21. ELEVATIONS (Show whether DF, RT, GR, etc.) <b>4316' GR</b>		13. STATE <b>New Mexico</b>		
20. ROTARY OR CABLE TOOLS <b>Rotary</b>		17. NO. OF ACRES ASSIGNED TO THIS WELL <b>80</b>		
22. APPROX. DATE WORK WILL START* <b>Upon Approval</b>				
23. PROPOSED CASING AND CEMENTING PROGRAM				
SIZE OF HOLE <b>12-1/4"</b> <b>7-7/8"</b>	SIZE OF CASING <b>8-5/8"</b> <b>4-1/2"</b>	WEIGHT PER FOOT <b>24#</b> <b>9.5#</b>	SETTING DEPTH <b>250'</b> <b>4700'</b>	QUANTITY OF CEMENT <b>200 sks</b> <b>300 sks</b>

Drill 12-1/4" hole to 250' and circulate cement around 8-5/8" casing.  
Drill 7-7/8" hole to approximately 4700' and cement 4-1/2" casing with  
300 sks. Complete well in usual manner.

This location was formerly submitted for application to drill as the Gonsales-Federal 3-29. Approval received from your office September 14, 1964. This form is filed to change this location to the Gonsales Federal No. 5.

IN ABOVE SPACE DESCRIBE PROPOSED PROGRAM: If proposal is to deepen or plug back, give data on present productive zone and proposed new productive zone. If proposal is to drill or deepen directionally, give pertinent data on subsurface locations and measured and true vertical depths. Give blowout preventer program, if any.

24. SIGNED _____ TITLE <b>Production Superintendent</b> DATE <b>April 4, 1966</b>	
(This space for Federal or State office use)	
PERMIT NO. _____	APPROVAL DATE _____
APPROVED BY _____	TITLE _____
CONDITIONS OF APPROVAL, IF ANY:	

\*See Instructions On Reverse Side

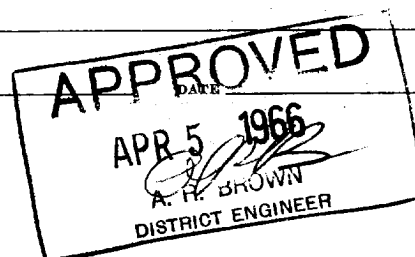

## Instructions

**General:** This form is designed for submitting proposals to perform certain well operations, as indicated, on all types of lands and leases for appropriate action by either a Federal or a State agency, or both, pursuant to applicable Federal and/or State laws and regulations. Any necessary special instructions concerning the use of this form and the number of copies to be submitted, particularly with regard to local, area, or regional procedures and practices, either are shown below or will be issued by, or may be obtained from, the local Federal and/or State office.

**Item 1:** If the proposal is to redrill to the same reservoir at a different subsurface location or to a new reservoir, use this form with appropriate notations. Consult applicable State or Federal regulations concerning subsequent work proposals or reports on the well.

**Item 4:** If there are no applicable State requirements, locations on Federal or Indian land should be described in accordance with Federal requirements. Consult local State or Federal office for specific instructions.

**Item 14:** Needed only when location of well cannot readily be found by road from the land or lease description. A plat, or plats, separate or on this reverse side, showing the roads to, and the surveyed location of, the well, and any other required information, should be furnished when required by Federal or State agency offices.

**Items 15 and 18:** If well is to be, or has been directionally drilled, give distances for subsurface location of hole in any present or objective production zone.

**Item 22:** Consult applicable Federal or State regulations, or appropriate officials, concerning approval of the proposal before operations are started.

NEW MEXICO OIL CONSERVATION COMMISSION  
HOBBS OFFICE O.C.C.  
WELL LOCATION AND ACREAGE DEDICATION PLAT

FORM C-128  
Revised 5/1/57

SEE INSTRUCTIONS FOR COMPLETING THIS FORM ON THE REVERSE SIDE

SECTION A

Operator <b>COASTAL STATES GAS PRODUCING CO</b>		Lease <b>GONSALES-FEDERAL</b>		Well No. <b>5</b>
Unit Letter <b>"J"</b>	Section <b>29</b>	Township <b>9 - S</b>	Range <b>33 - E</b>	County <b>LEA</b>
Actual Footage Location of Well: <b>1980</b> feet from the <b>SOUTH</b> line and <b>1983</b> feet from the <b>EAST</b> line				
Ground Level Elev. <b>4316</b>	Producing Formation <b>SAN ANDRES</b>	Pool <b>FLYING "M" SAN ANDRES</b>	Dedicated Acreage: <b>80</b> Acres	

1. Is the Operator the only owner in the dedicated acreage outlined on the plat below? YES ☒ NO ☐ ("Owner" means the person who has the right to drill into and to produce from any pool and to appropriate the production either for himself or for himself and another. (65-3-29 (e) NMSA 1935 Comp.)
2. If the answer to question one is "no," have the interests of all the owners been consolidated by communitization agreement or otherwise? YES ☐ NO ☐ If answer is "yes," Type of Consolidation \_\_\_\_\_
3. If the answer to question two is "no," list all the owners and their respective interests below:

Operator <b>COASTAL STATES GAS PRODUCING COMPANY</b>	<b>1980' - 1983' PBL, Unit J, Section 29,</b>
	<b>T-98, R-33E, Lea County, New Mexico</b>

SECTION B

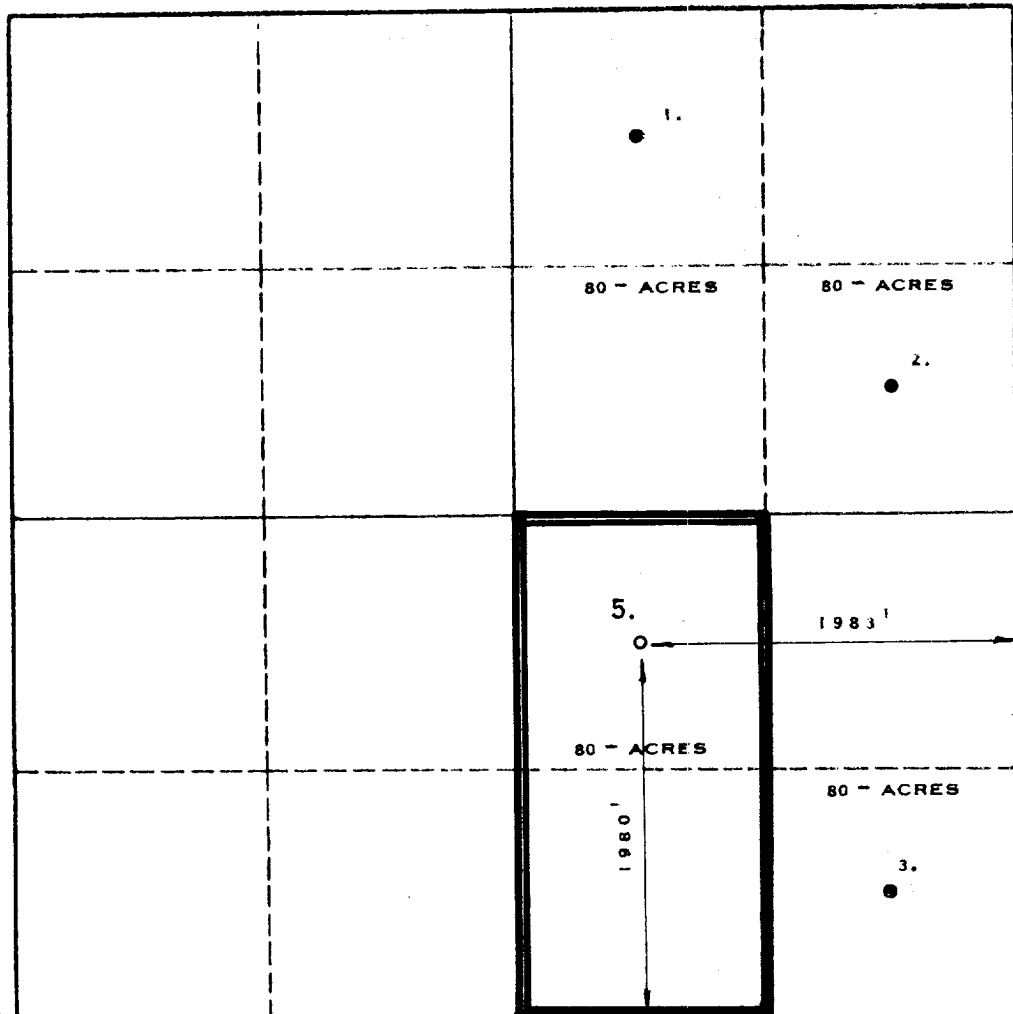

CERTIFICATION

I hereby certify that the information in SECTION A above is true and complete to the best of my knowledge and belief.

Name \_\_\_\_\_  
Position  
**Production Superintendent**  
Company  
**COASTAL STATES GAS PRODUCING COMPANY**  
Date  
**April 4, 1966**

I hereby certify that the well location shown on the plat in SECTION B was plotted from field notes of actual surveys made by me or under my supervision, and that the same is true and correct to the best of my knowledge and belief.

Date Surveyed  
**APRIL 1, 1966**  
Registered Professional Engineer  
and/or Land Surveyor  
**MAX A SCHUMAKER**  
Certificate No. **1510**