

Humble Lse. No. 220234

NEW MEXICO OIL CONSERVATION COMMISSION

Form C-102
Supersedes C-128
Effective 1-1-65

State Lse. No. E-9669

WELL LOCATION AND ACREAGE DEDICATION P

Federal Lse. No. _____

All distances must be from the outer boundaries of the Section.

Operator Humble Oil & Refining Co.		Lease New Mexico "CC" State			Well No. 1
Unit Letter 0	Section 27	Township 10 South	Range 33 East	County Lea	
Actual Footage Location of Well: 554 feet from the South line and 1874 feet from the East line					
Ground Level Elev. 4205	Producing Formation Perm.	Pool Inbe		Dedicated Acreage: 80 Acres	

1. Outline the acreage dedicated to the subject well by colored pencil or hachure marks on the plat below.
2. If more than one lease is dedicated to the well, outline each and identify the ownership thereof (both as to working interest and royalty).
3. If more than one lease of different ownership is dedicated to the well, have the interests of all owners been consolidated by communitization, unitization, force-pooling, etc?

Yes No If answer is "yes," type of consolidation _____

If answer is "no," list the owners and tract descriptions which have actually been consolidated. (Use reverse side of this form if necessary.) _____

No allowable will be assigned to the well until all interests have been consolidated (by communitization, unitization, forced-pooling, or otherwise) or until a non-standard unit, eliminating such interests, has been approved by the Commission.

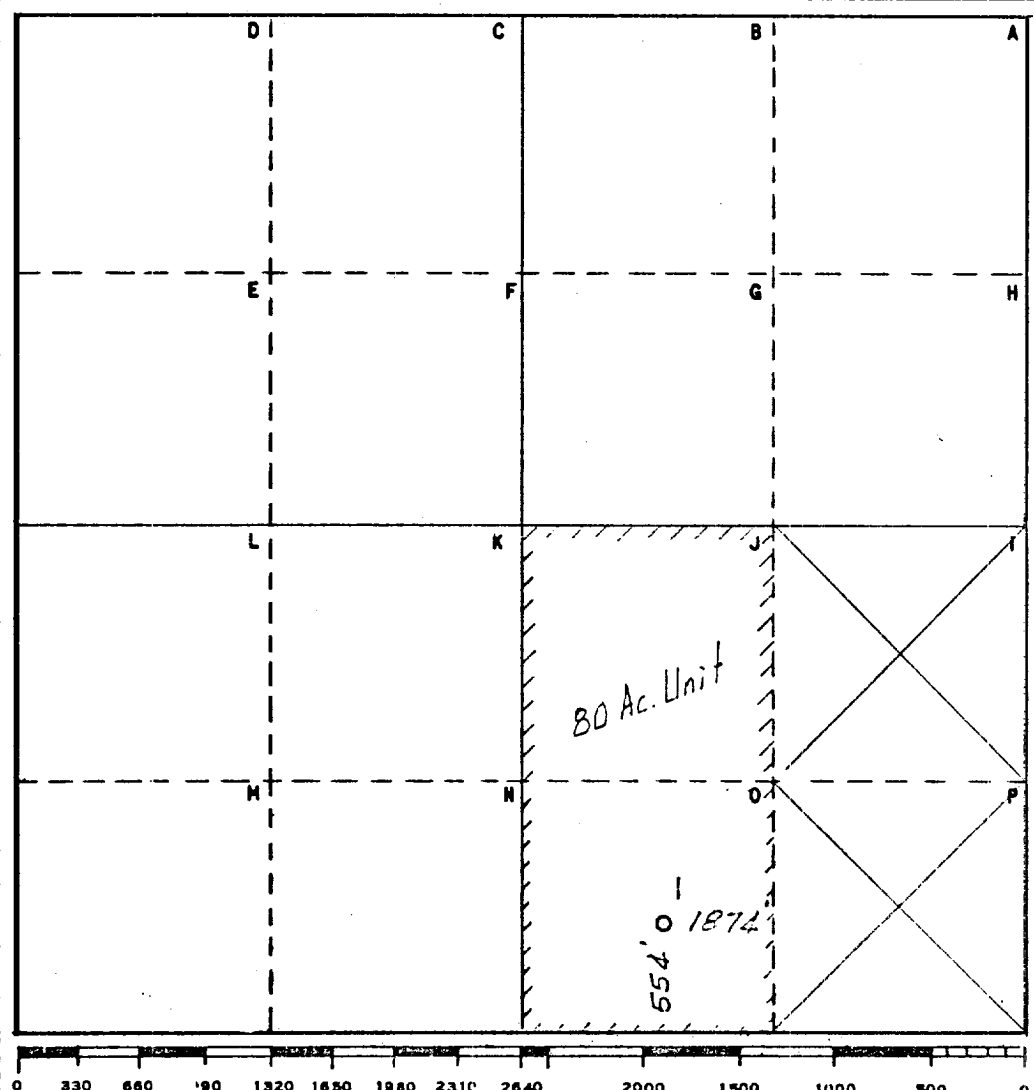

CERTIFICATION

I hereby certify that the information contained herein is true and complete to the best of my knowledge and belief.

Name J.E. Pinkerton
 Position Production Supervisor
 Company Humble Oil & Refining Co.
Box 1600 Midland, Texas

Date 10-20-66

I hereby certify that the well location shown on this plat was plotted from field notes of actual surveys made by me or under my supervision, and that the same is true and correct to the best of my knowledge and belief.

Date Surveyed 9-29-65
 Registered Professional Engineer and/or Land Surveyor
H.S. Hesterfeld
 Certificate No. 1382

10 Miles East of Caprock, New Mexico

C.E. Sec. File No. W-A 3850