

NO. OF COPIES RECEIVED	
DISTRIBUTION	
SANTA FE	
FILE	
U.S.G.S.	
LAND OFFICE	
OPERATOR	

NEW MEXICO OIL CONSERVATION COMMISSION
HOBBS OFFICE O.C.C.

DEC 19 3 37 PM '66

Form C-101
Revised 1-1-65

5A. Indicate Type of Lease	
STATE <input type="checkbox"/>	FEE <input checked="" type="checkbox"/>

5. State Oil & Gas Lease No.

APPLICATION FOR PERMIT TO DRILL, DEEPEN, OR PLUG BACK

1a. Type of Work			7. Unit Agreement Name		
b. Type of Well DRILL <input checked="" type="checkbox"/> DEEPEN <input type="checkbox"/> PLUG BACK <input type="checkbox"/> OIL WELL <input checked="" type="checkbox"/> GAS WELL <input type="checkbox"/> OTHER <input type="checkbox"/> SINGLE ZONE <input checked="" type="checkbox"/> MULTIPLE ZONE <input type="checkbox"/>			8. Farm or Lease Name Bell "A"		
2. Name of Operator Stoltz & Company			9. Well No. 2		
3. Address of Operator c/o Oil Reports & Gas Services, Box 763, Hobbs, New Mexico			10. Field and Pool, or Wildcat N. Bagley Middle Penn		
4. Location of Well UNIT LETTER E LOCATED 1980 FEET FROM THE North LINE AND 660 FEET FROM THE West LINE OF SEC. 21 TWP. 11S RGE. 33E NMPM			12. County Lea		
19. Proposed Depth 10,300			19A. Formation Middle Penn		20. Rotary or C.T. Rotary
21. Elevations (Show whether DF, RT, etc.) 4264.8		21A. Kind & Status Plug. Bond Blanket		22. Approx. Date Work will start 12/23/66	

PROPOSED CASING AND CEMENT PROGRAM

SIZE OF HOLE	SIZE OF CASING	WEIGHT PER FOOT	SETTING DEPTH	SACKS OF CEMENT	EST. TOP
16	13 3/8	48#	300	200	Circ.
10 3/4	8 5/8	24#	3750	200	2850
7 7/8	4 1/2	11.6#	10,300	350	9210

APPROVAL VALID
FOR 90 DAYS UNLESS
DRILLING COMMENCED.
EXPIRES 3-16-67

IN ABOVE SPACE DESCRIBE PROPOSED PROGRAM: IF PROPOSAL IS TO DEEPEN OR PLUG BACK, GIVE DATA ON PRESENT PRODUCTIVE ZONE AND PROPOSED NEW PRODUCTIVE ZONE. GIVE BLOWOUT PREVENTER PROGRAM, IF ANY.

I hereby certify that the information above is true and complete to the best of my knowledge and belief.

Signed H. L. Smith Title Agent Date 12/19/66

(This space for State Use)

APPROVED BY _____ TITLE _____ DATE _____

CONDITIONS OF APPROVAL, IF ANY:

NEW MEXICO OIL CONSERVATION COMMISSION
WELL LOCATION AND ACREAGE DEDICATION PLAT

Form C-102
Supersedes C-128
Effective 1-1-65

All distances must be from the outside corners of the Section.

Operator STOLTZ AND COMPANY			Lease BELLEVILLE 3 37 PM '66		Well No. 2
Unit Letter E	Section 21	Township 11 SOUTH	Range 33 EAST	County LEA	
Actual Footage Location of Well: 1980 feet from the NORTH line and 660 feet from the WEST line					
Ground Level Elev. 4264.8	Producing Formation Middle Penn		Pool North Bagley		Dedicated Acreage: 80 Acres

1. Outline the acreage dedicated to the subject well by colored pencil or hachure marks on the plat below.
2. If more than one lease is dedicated to the well, outline each and identify the ownership thereof (both as to working interest and royalty).
3. If more than one lease of different ownership is dedicated to the well, have the interests of all owners been consolidated by communitization, unitization, force-pooling, etc?

☐ Yes ☐ No If answer is "yes," type of consolidation _____

If answer is "no," list the owners and tract descriptions which have actually been consolidated. (Use reverse side of this form if necessary.) _____

No allowable will be assigned to the well until all interests have been consolidated (by communitization, unitization, forced-pooling, or otherwise) or until a non-standard unit, eliminating such interests, has been approved by the Commission.

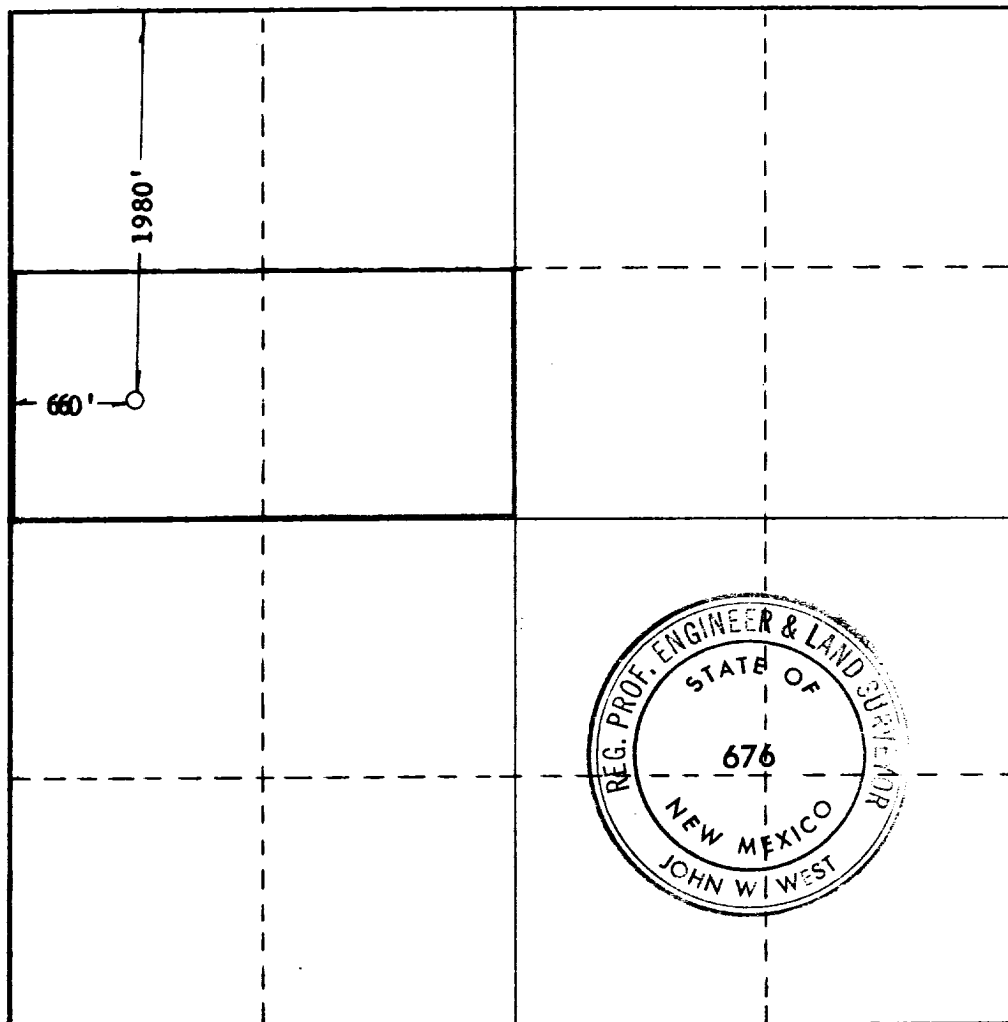

CERTIFICATION

I hereby certify that the information contained herein is true and complete to the best of my knowledge and belief.

Name
A. L. Smith

Position
Agent

Company
Stoltz & Company

Date
December 19, 1966

I hereby certify that the well location shown on this plat was plotted from field notes of actual surveys made by me or under my supervision, and that the same is true and correct to the best of my knowledge and belief.

Date Surveyed
12/17/66

Registered Professional Engineer and/or Land Surveyor

John W. West
Certificate No. **676**

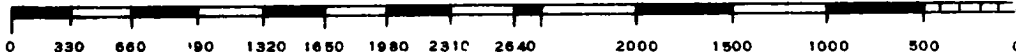

ELF

COUNTY	LEA	FIELD	Ragley, North	STATE	NM
OPR	STOLTZ & CO.			MAP	
	1 Bell "B"				
	Sec. 21, T-11-S, R-33-E			CO-ORD	
	1980' FNL, 660' FWL of Sec.			MN 21954	
	Spd 12-31-66			CLASS	EL [REDACTED]
	Cmp 2-1C-67			FORMATION	DATUM
CSG & SX - TUBING				FORMATION	DATUM
13 3/8" 385' 400					
8 5/8" 3750' 250					
4 1/2" 10250' 550					
LOGS EL GR RA IND HC A					
	TD 10250', PBD 10167'				

IP L/Penn. Perfs 9961-10140' Pmpd 246 BOPD + 369 BW. Pot.
Based on 24 hr test.

Distribution limited and publication prohibited by subscribers' agreement.
Reproduction rights reserved by Williams & Lee Scouting Service, Inc.

CONT.	PROP DEPTH 10,300'	TYPE RT
DATE		

F.R. 12-29-66
PD 10,300' - M/Penn.
2-13-67 AMEND WELL NO. & LEASE DESIGNATION: Formerly #2
Bell "A".
1-4-67 Drlg. 3730'.
1-9-67 Drlg. 5980'.
1-17-67 Drlg. 8460'.
1-23-67 Drlg. 9701'.
1-30-67 TD 10250', WO Comp. Unit.
2-6-67 TD 10250', tight.
2-13-67 TD 10250', PBD 10167', COMPLETE.
Perf 9961-63', 10002-004', 10024-026',
10064-066', 10081-083', 10138-140'
Acid (9961-10140') 1500 gals.