

Humble Lse.No. 220234

State Lse.No. E-9669

NEW MEXICO OIL CONSERVATION COMMISSION
WELL LOCATION AND ACREAGE DEDICATION PL...Form C-102
Supersedes C-128
Effective 1-1-65

Federal Lse.No. _____

All distances must be from the outer boundaries of the Section.

Operator Humble Oil & Refining Co.			Lease NEW MEXICO S. "CC" STATE			Well No. 2
Unit Letter N	Section 27	Township 10 SOUTH	Range 33 EAST	County LEA		
Actual Footage Location of Well: 554' feet from the SOUTH line and 2086' feet from the WEST line						
Ground Level Elev. LATER	Producing Formation PENNSYLVANIAN(Bough "C")		Pool INBE PENN.	Dedicated Acreage: 80 Acres		

1. Outline the acreage dedicated to the subject well by colored pencil or hachure marks on the plat below.
2. If more than one lease is dedicated to the well, outline each and identify the ownership thereof (both as to working interest and royalty).
3. If more than one lease of different ownership is dedicated to the well, have the interests of all owners been consolidated by communitization, unitization, force-pooling, etc?

☐ Yes ☐ No If answer is "yes," type of consolidation _____

If answer is "no," list the owners and tract descriptions which have actually been consolidated. (Use reverse side of this form if necessary.) _____

No allowable will be assigned to the well until all interests have been consolidated (by communitization, unitization, forced-pooling, or otherwise) or until a non-standard unit, eliminating such interests, has been approved by the Commission.

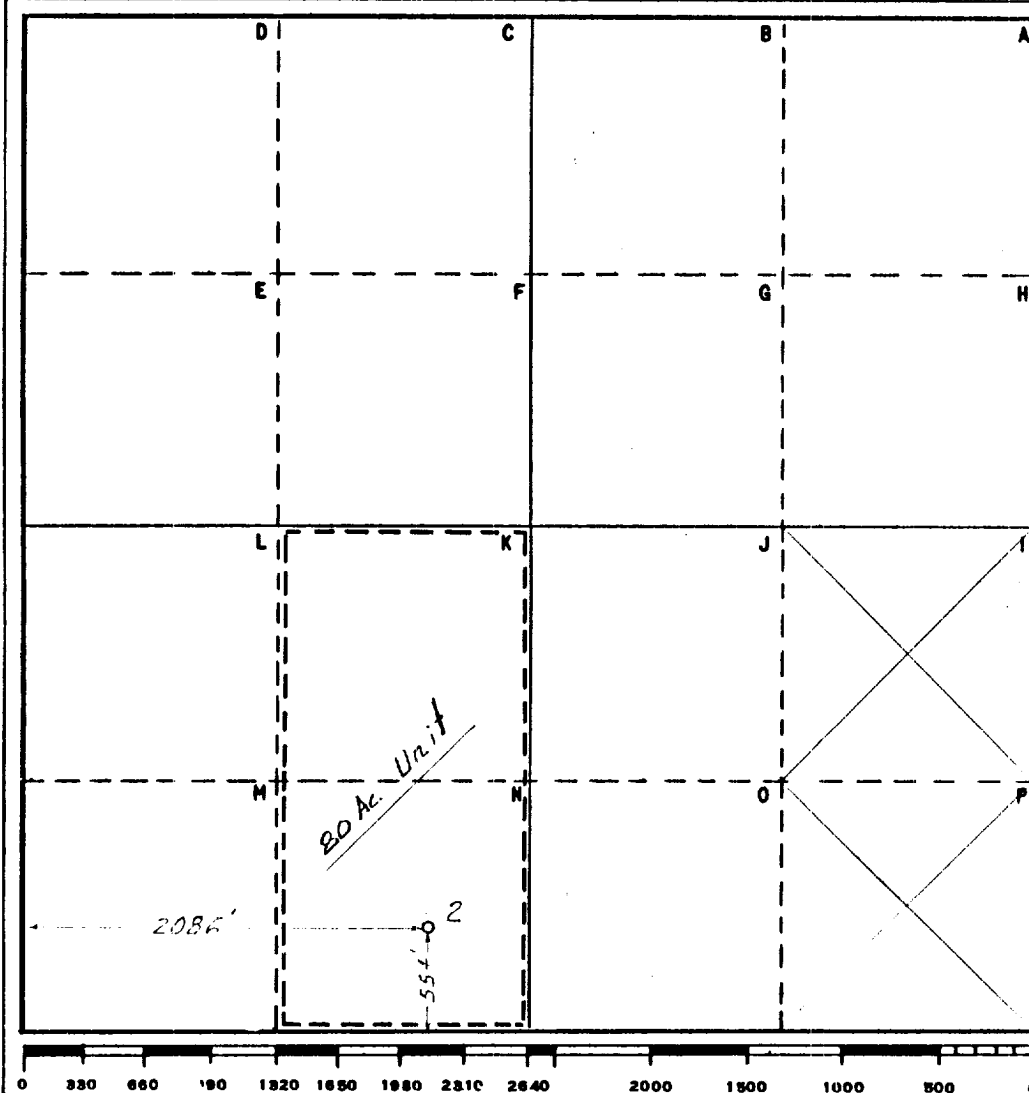

CERTIFICATION

I hereby certify that the information contained herein is true and complete to the best of my knowledge and belief.

Name
J. E. Pickertore
Position
Pres. Supervisor
Company Humble Oil & Refining Co.
Box 1600 Midland, Texas
Date
March 8, 1967

I hereby certify that the well location shown on this plat was plotted from field notes of actual surveys made by me or under my supervision, and that the same is true and correct to the best of my knowledge and belief.

Date Surveyed
March 6, 1967
Registered Professional Engineer
and/or Land Surveyor

H. S. Hutterfield
Certificate No.
1382

10 Miles East of Caprock, New Mexico

C.E. Sec. File No. W A - 3860