

NO. OF COPIES RECEIVED		
DISTRIBUTION		
SANTA FE		
FILE		
U.S.G.S.		
LAND OFFICE		
OPERATOR		

NEW MEXICO OIL CONSERVATION COMMISSION

Form C-101  
Revised 1-1-65

APR 18 11 22 AM '67

5A. Indicate Type of Lease  
STATE ☒ FEE ☐

5. State Oil & Gas Lease No.  
**K-5134**

APPLICATION FOR PERMIT TO DRILL, DEEPEN, OR PLUG BACK

1a. Type of Work DRILL <input checked="" type="checkbox"/> DEEPEN <input type="checkbox"/> PLUG BACK <input type="checkbox"/>				7. Unit Agreement Name	
b. Type of Well OIL WELL <input checked="" type="checkbox"/> GAS WELL <input type="checkbox"/> OTHER <input type="checkbox"/> SINGLE ZONE <input type="checkbox"/> MULTIPLE ZONE <input type="checkbox"/>				8. Farm or Lease Name <b>WARREN STATE 23</b>	
2. Name of Operator <b>H. C. HOOD</b>				9. Well No. <b>1</b>	
3. Address of Operator <b>522 FIRST STATE BANK BLDG., MIDLAND, TEXAS 79701</b>				10. Field and Pool, or Wildcat <b>UNDESIGNATED MIDDLE LANE</b>	
4. Location of Well UNIT LETTER <b>B</b> LOCATED <b>810</b> FEET FROM THE <b>NORTH</b> LINE AND <b>1980</b> FEET FROM THE <b>EAST</b> LINE OF SEC. <b>23</b> TWP. <b>10-S</b> RGE. <b>33-E</b> NMPM				12. County <b>LEA</b>	
19. Proposed Depth <b>9700</b>				19A. Formation <b>Begh "C"</b>	
20. Rotary or C.T. <b>Rotary</b>					
21. Elevations (Show whether DF, RT, etc.) <b>4302.1 Gr.</b>		21A. Kind & Status Plug. Bond <b>State - Intact</b>		21B. Drilling Contractor <b>Tri-Service Drlg. Co.</b>	
22. Approx. Date Work will start <b>April 22, 1967</b>					

23.

PROPOSED CASING AND CEMENT PROGRAM

SIZE OF HOLE	SIZE OF CASING	WEIGHT PER FOOT	SETTING DEPTH	SACKS OF CEMENT	EST. TOP
17 1/2	13 3/8	48	350 + or -	350	Surface
11	8 5/8	24 & 32	4000 + or -	350 + 64	2200 + or -
7 7/8	5 1/2	15.5 & 20	9700	2000	110

Propose to drill to 9650 to 9700' to test the Begh "C" formation. Plan to set 5 1/2" casing at Total Depth W/200 sx encore W/additives.

APPROVAL VALID  
FOR 90 DAYS UNLESS  
DRILLING COMMENCED,  
EXPIRES **7-17-67**

IN ABOVE SPACE DESCRIBE PROPOSED PROGRAM; IF PROPOSAL IS TO DEEPEN OR PLUG BACK, GIVE DATA ON PRESENT PRODUCTIVE ZONE AND PROPOSED NEW PRODUCTIVE ZONE. GIVE BLOWOUT PREVENTER PROGRAM, IF ANY.

I hereby certify that the information above is true and complete to the best of my knowledge and belief.

Signed *Leo Kingman* Title Agent Date April 17, 1967  
(This space for State Use)

APPROVED BY \_\_\_\_\_ TITLE \_\_\_\_\_ DATE \_\_\_\_\_

CONDITIONS OF APPROVAL, IF ANY:

NEW MEXICO OIL CONSERVATION COMMISSION  
WELL LOCATION AND ACREAGE DEDICATION PLAT

Form C-102  
Supersedes C-128  
Effective 1-1-65

All distances must be from the corner boundaries of the Section.

Operator <b>H. C. HOOD</b>			Lease <b>APR 10 1967 STATE 23</b>		Well No. <b>1</b>
Unit Letter <b>B</b>	Section <b>23</b>	Township <b>10 SOUTH</b>	Range <b>33 EAST</b>	County <b>LEA</b>	
Actual Footage Location of Well: <b>810</b> feet from the <b>NORTH</b> line and <b>1980</b> feet from the <b>EAST</b> line					
Ground Level Elev. <b>4302.1</b>	Producing Formation <b>Bough "C"</b>		Pool <b>Middle Lane</b>		Dedicated Acreage: <b>80</b> Acres

1. Outline the acreage dedicated to the subject well by colored pencil or hachure marks on the plat below.
2. If more than one lease is dedicated to the well, outline each and identify the ownership thereof (both as to working interest and royalty).
3. If more than one lease of different ownership is dedicated to the well, have the interests of all owners been consolidated by communitization, unitization, force-pooling, etc?

☐ Yes ☐ No If answer is "yes," type of consolidation \_\_\_\_\_

If answer is "no," list the owners and tract descriptions which have actually been consolidated. (Use reverse side of this form if necessary.) \_\_\_\_\_

No allowable will be assigned to the well until all interests have been consolidated (by communitization, unitization, forced-pooling, or otherwise) or until a non-standard unit, eliminating such interests, has been approved by the Commission.

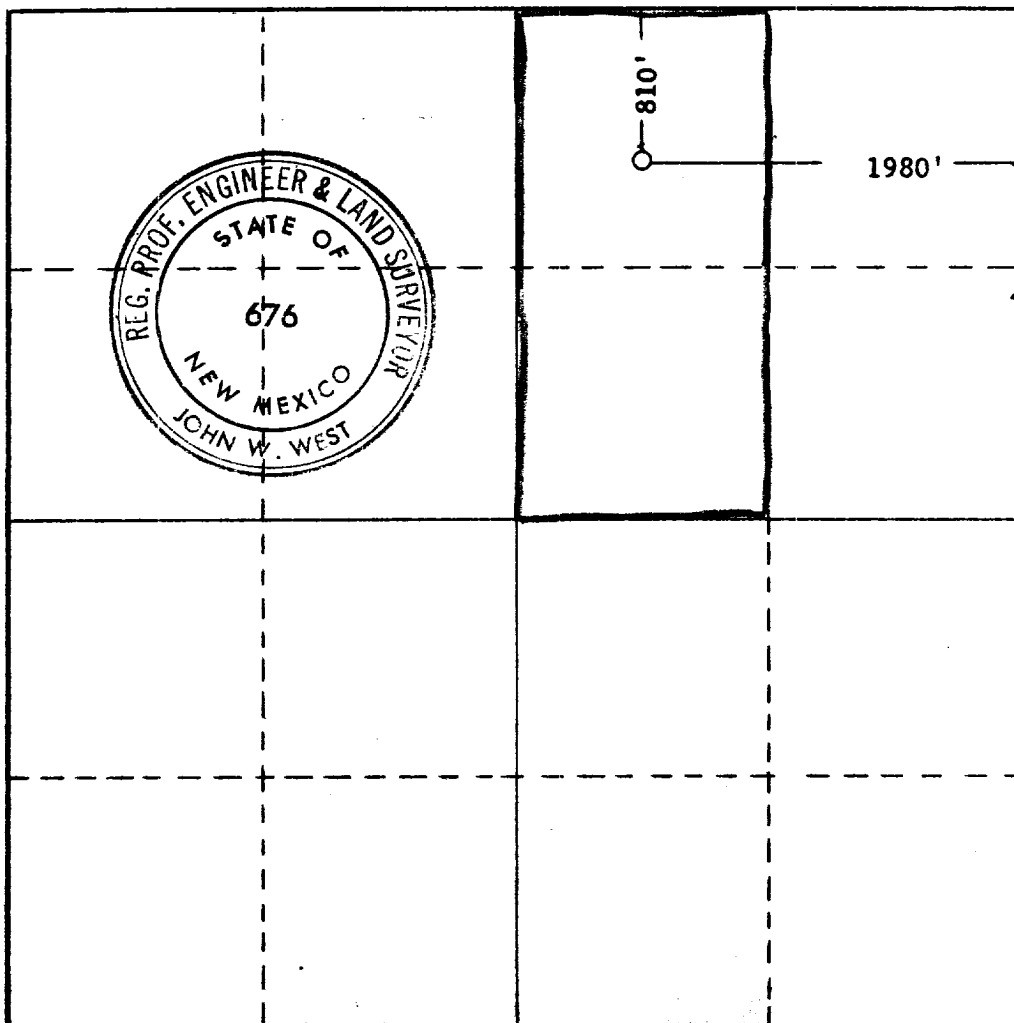

CERTIFICATION

I hereby certify that the information contained herein is true and complete to the best of my knowledge and belief.

Name *Leo Brisson*  
Position  
**Agent**

Company  
**H. C. Hood**

Date  
**April 17, 1967**

I hereby certify that the well location shown on this plat was plotted from field notes of actual surveys made by me or under my supervision, and that the same is true and correct to the best of my knowledge and belief.

Date Surveyed  
**APRIL 14, 1967**

Registered Professional Engineer and/or Land Surveyor

*John W. West*  
Certificate No. **676**