

DISTRICT I
P.O. Box 1980, Hobbs, NM 88240

DISTRICT II
P.O. Drawer DD, Artesia, NM 88210

DISTRICT III
1000 Rio Brazos Rd., Aztec, NM 87410

CONSERVATION DIVISION
P.O. Box 2088
Santa Fe, New Mexico 87504-2088

WELL API NO. 30 025 22138	
5. Indicate Type of Lease STATE <input type="checkbox"/> FEE <input checked="" type="checkbox"/>	
6. State Oil & Gas Lease No. 058102	
7. Lease Name or Unit Agreement Name Flying "M" (SA) Unit Tract 25	
8. Well No. 4	
9. Pool name or Wildcat Flying "M" (SA)	

SUNDRY NOTICES AND REPORTS ON WELLS
(DO NOT USE THIS FORM FOR PROPOSALS TO DRILL OR TO DEEPEN OR PLUG BACK TO A DIFFERENT RESERVOIR. USE "APPLICATION FOR PERMIT" (FORM C-101) FOR SUCH PROPOSALS.)

1. Type of Well: OIL WELL <input checked="" type="checkbox"/> GAS WELL <input type="checkbox"/> OTHER <input type="checkbox"/>	
2. Name of Operator Coastal Oil & Gas Corporation	
3. Address of Operator P. O. Box 235, Midland, Texas 79702	
4. Well Location Unit Letter <u>N</u> : <u>850</u> Feet From The <u>South</u> Line and <u>1987</u> Feet From The <u>West</u> Line Section <u>28</u> Township <u>9S</u> Range <u>33E</u> NMPM Lea County	
10. Elevation (Show whether DF, RKB, RT, GR, etc.) GR 4321'	

11. Check Appropriate Box to Indicate Nature of Notice, Report, or Other Data	
NOTICE OF INTENTION TO: PERFORM REMEDIAL WORK <input type="checkbox"/> PLUG AND ABANDON <input type="checkbox"/> TEMPORARILY ABANDON <input type="checkbox"/> CHANGE PLANS <input type="checkbox"/> PULL OR ALTER CASING <input type="checkbox"/> OTHER: <input type="checkbox"/>	SUBSEQUENT REPORT OF: REMEDIAL WORK <input type="checkbox"/> ALTERING CASING <input type="checkbox"/> COMMENCE DRILLING OPNS. <input type="checkbox"/> PLUG AND ABANDONMENT <input type="checkbox"/> CASING TEST AND CEMENT JOB <input type="checkbox"/> OTHER: <u>Temporarily Abandon</u> <input checked="" type="checkbox"/>

12. Describe Proposed or Completed Operations (Clearly state all pertinent details, and give pertinent dates, including estimated date of starting any proposed work) SEE RULE 1103.

3/10/94 MIRU. POOH with rods and tbg. GIH with bit to 4430'. POOH. GIH with
thru CIBP, set at 4426'. Circ hole with pkr fluid. Press test casing to
3/14/94 500 psi for 30 min. Press decreased 20 psi in 30 minutes. Witnessed by
OCD representative. RD and release unit.

NOTE: Original chart has already been sent.

This Approval of Temporary
Abandonment Expires 3-1-99

I hereby certify that the information above is true and complete to the best of my knowledge and belief.

SIGNATURE Bobby L. Smith TITLE Sr. Petroleum Engineer DATE 3-23-94

TYPE OR PRINT NAME Bobby L. Smith TELEPHONE NO. 915 682-7925

(This space for State Use)

APPROVED BY _____ TITLE ORIGINAL SIGNED BY JERRY SEXTON,
DISTRICT I SUPERVISOR DATE APR 05 1994

CONDITIONS OF APPROVAL, IF ANY:

JC

dp

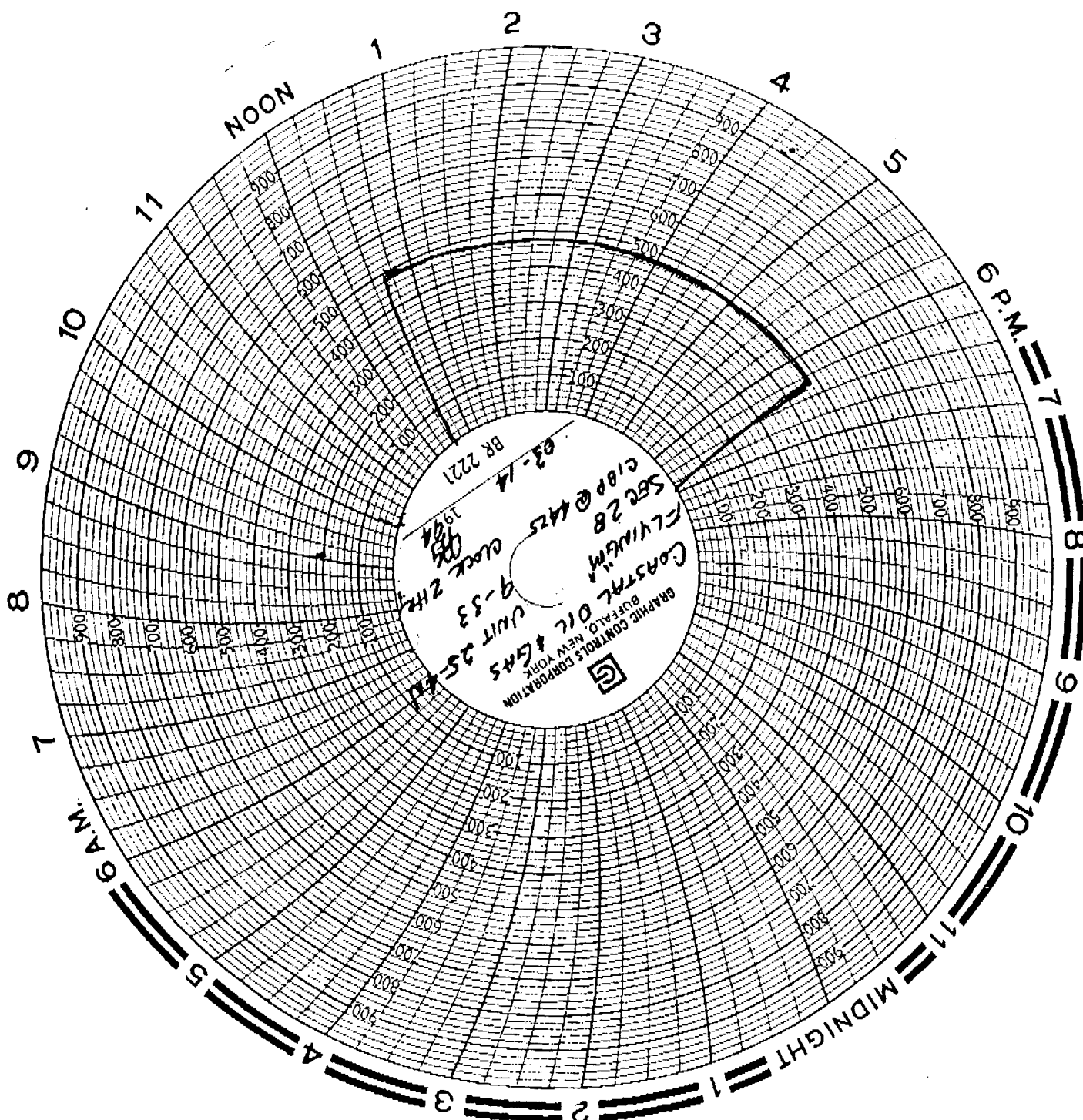

COASTAL OIL & GAS CORPORATION

Well Completion Sketches

Flying "M" Unit Tract 25 #4
Well

Flying "M" (SA)
Field

March 23, 1994
Date

☒ Present Completion

☐ Original Completion

☐ Suggested Completion

Well Class: TA Producer

Well Bore Data

Data On This Completion

Set 8 5/8" csg in 11" hole @ 281'. Cmdt with 200 sacks.
Cmt circ to surface.

Unit N, 850' FSL & 1987' FWL, Sec 28, T9S, R33E
Lea County, NM
Gr Elev: 4321' Spud Date: 6/19/67

Estimated TOC @ 3200'.

Casing filled with packer fluid.

Set CIBP @ 4426'. Tested csg to 500# for 30 min.
Witnessed by OCD. CIBP set 3/14/94.

Set 4 1/2" 9.5# csg in 7 7/8" hole @ 4573'. Cmdt with 277 sacks.

Perfs 4476-94' OA
IP 7/10/67 187 BO + 10 BW
Cum Prod 86.5 MBO + 112 MBW + 40 MMCF