

30-025-22154

NO. OF COPIES RECEIVED		
DISTRIBUTION		
SANTA FE		
FILE		
U.S.G.S.		
LAND OFFICE		
OPERATOR		

NEW MEXICO OIL CONSERVATION COMMISSION

HOBBBS OFFICE D. C. O.

JUN 13 11 28 AM '67

Form C-101
Revised 1-1-65

5A. Indicate Type of Lease STATE <input checked="" type="checkbox"/> FEE <input type="checkbox"/>
5. State Oil & Gas Lease No. K-5212
7. Unit Agreement Name -
8. Farm or Lease Name Graham-XXXX "A" It.
9. Well No. 1
10. Field and Pool, or Wildcat Underlying (N.E. Bagley Wolfcamp Ext.)
12. County Lea
19. Proposed Depth 9000
19A. Formation Wolfcamp
20. Rotary or C.T. Rotary
21. Elevations (Show whether DF, RT, etc.) 4231.5 GR
21A. Kind & Status Plug. Bond Blanket (current)
21B. Drilling Contractor B & L Drilling Co.
22. Approx. Date Work will start Immediately

APPLICATION FOR PERMIT TO DRILL, DEEPEN, OR PLUG BACK

1a. Type of Work
b. Type of Well DRILL <input checked="" type="checkbox"/> DEEPEN <input type="checkbox"/> PLUG BACK <input type="checkbox"/> OIL WELL <input checked="" type="checkbox"/> GAS WELL <input type="checkbox"/> OTHER <input type="checkbox"/> SINGLE ZONE <input type="checkbox"/> MULTIPLE ZONE <input type="checkbox"/>
2. Name of Operator Southland Royalty Company
3. Address of Operator 1405 Wilco Bldg., Midland, Texas 79701
4. Location of Well UNIT LETTER O* LOCATED 810 FEET FROM THE South LINE AND 1980 FEET FROM THE East LINE OF SEC. 2 TWP. 11-S RGE. 33-E NMPM
21. Elevations (Show whether DF, RT, etc.) 4231.5 GR
21A. Kind & Status Plug. Bond Blanket (current)
21B. Drilling Contractor B & L Drilling Co.
22. Approx. Date Work will start Immediately

PROPOSED CASING AND CEMENT PROGRAM

SIZE OF HOLE	SIZE OF CASING	WEIGHT PER FOOT	SETTING DEPTH	SACKS OF CEMENT	EST. TOP
15"	11 3/4	42#	350	325	Circ.
11"	8 5/8	24# & 32#	4000	600	2000
7 7/8"	5 1/2	15.5# & 17#	9000	600	5000

*Section 2 is a short section.

APPROVAL VALID
FOR 90 DAYS UNLESS
DRILLING COMMENCED,
EXPIRES 9-12-67

IN ABOVE SPACE DESCRIBE PROPOSED PROGRAM: IF PROPOSAL IS TO DEEPEN OR PLUG BACK, GIVE DATA ON PRESENT PRODUCTIVE ZONE AND PROPOSED NEW PRODUCTIVE ZONE. GIVE BLOWOUT PREVENTER PROGRAM, IF ANY.

I hereby certify that the information above is true and complete to the best of my knowledge and belief.

Signed E.H. Can Title District Engineer Date 6-12-67

(This space for State Use)

APPROVED BY _____ TITLE _____ DATE _____

CONDITIONS OF APPROVAL, IF ANY:

NEW MEXICO OIL CONSERVATION COMMISSION
WELL LOCATION AND ACREAGE DEDICATION PLAT
HOBBS OFFICE O. C. C.

Form C-102
Supersedes C-128
Effective 1-1-65

All distances must be from the outer boundaries of the Section.

Operator SOUTHLAND ROYALTY COMPANY		Lease 13-16-30-11-33-LEA		Well No. 1
Unit Letter O	Section 2	Township 11 SOUTH	Range 33 EAST	County LEA
Actual Footage Location of Well: 810 feet from the SOUTH line and 1980 feet from the EAST line				
Ground Level Elev. 4231.5	Producing Formation Wolfcamp	Pool Undesig. (Northeast Bagley W. Ext.)	Dedicated Acreage: 80 Acres	

1. Outline the acreage dedicated to the subject well by colored pencil or hatchure marks on the plat below.
2. If more than one lease is dedicated to the well, outline each and identify the ownership thereof (both as to working interest and royalty).
This is one lease.
3. If more than one lease of different ownership is dedicated to the well, have the interests of all owners been consolidated by communitization, unitization, force-pooling, etc?

☐ Yes ☐ No If answer is "yes," type of consolidation _____

If answer is "no," list the owners and tract descriptions which have actually been consolidated. (Use reverse side of this form if necessary.) _____

No allowable will be assigned to the well until all interests have been consolidated (by communitization, unitization, forced-pooling, or otherwise) or until a non-standard unit, eliminating such interests, has been approved by the Commission.

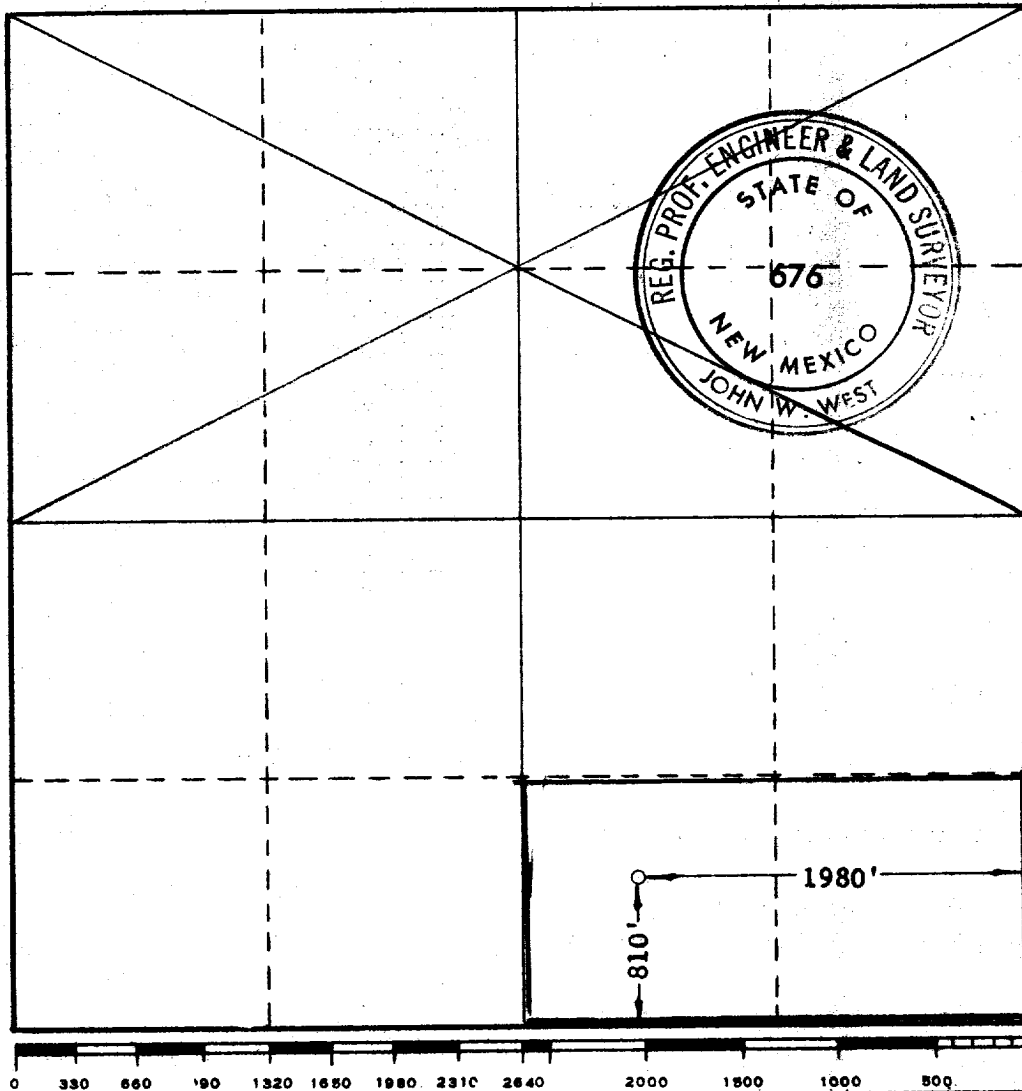

CERTIFICATION

I hereby certify that the information contained herein is true and complete to the best of my knowledge and belief.

Name

C. H. Carr

Position

District Engineer

Company

Southland Royalty Co.

Date

June 12, 1967

I hereby certify that the well location shown on this plat was plotted from field notes of actual surveys made by me or under my supervision, and that the same is true and correct to the best of my knowledge and belief.

Date Surveyed

6/8/67

Registered Professional Engineer and/or Land Surveyor

John W. West

Certificate No.

676

473