

NO. OF COPIES RECEIVED	
DISTRIBUTION	
SANTA FE	
FILE	
U.S.G.S.	
LAND OFFICE	
OPERATOR	

NEW MEXICO OIL CONSERVATION COMMISSION
HOBBS OFFICE O. C. C.

JUL 13 11 37 AM '67

Form C-101
Revised 1-1-65

5A. Indicate Type of Lease
STATE ☐ FEE ☒

5. State Oil & Gas Lease No.

APPLICATION FOR PERMIT TO DRILL, DEEPEN, OR PLUG BACK

1a. Type of Work

b. Type of Well
OIL WELL ☒ GAS WELL ☐ OTHER ☐
DRILL ☒ DEEPEN ☐ PLUG BACK ☐
SINGLE ZONE ☒ MULTIPLE ZONE ☐

2. Name of Operator

Coastal States Gas Producing Company

3. Address of Operator

Box 235, Midland, Texas

4. Location of Well

UNIT LETTER N LOCATED 793.9 FEET FROM THE South LINE

AND 1856.6 FEET FROM THE West LINE OF SEC. 29 TWP. 9 S RGE. 33 E NMPM

7. Unit Agreement Name

8. Farm or Lease Name

Nancy Trow et al

9. Well No.

2

10. Field and Pool, or Wildcat

Undes. Flying M-SA

12. County

Lea

21. Elevations (Show whether DF, RT, etc.)

4334 GL

21A. Kind & Status Plug. Bond

Blanket

19. Proposed Depth

4500

19A. Formation

San Andres

20. Rotary or C.T.

Rotary

21B. Drilling Contractor

Verna Drilling Co.

22. Approx. Date Work will start

Upon Approval

23.

PROPOSED CASING AND CEMENT PROGRAM

SIZE OF HOLE	SIZE OF CASING	WEIGHT PER FOOT	SETTING DEPTH	SACKS OF CEMENT	EST. TOP
12 1/4	8 5/8	21#	250	200	Circ.
7 7/8	4 1/2	9.5#	4500	300	3300

APPROVED FOR 90 DAYS UNLESS
DRILLING COMMENCED,

EXPRES 10-11-67

IN ABOVE SPACE DESCRIBE PROPOSED PROGRAM: IF PROPOSAL IS TO DEEPEN OR PLUG BACK, GIVE DATA ON PRESENT PRODUCTIVE ZONE AND PROPOSED NEW PRODUCTIVE ZONE. GIVE BLOWOUT PREVENTER PROGRAM, IF ANY.

I hereby certify that the information above is true and complete to the best of my knowledge and belief.

Signed

H. L. Smith

Title

Agent

Date July 13, 1967

(This space for State Use)

APPROVED BY

TITLE

DATE

CONDITIONS OF APPROVAL, IF ANY:

NEW MEXICO OIL CONSERVATION COMMISSION
WELL LOCATION AND ACREAGE DEDICATION PLAT

Form C-102
Supersedes C-128
Effective 1-1-65

All distances must be from the outer boundaries of the Section.

Operator COASTAL STATES GAS PRODUCING CO.			Lease NANCY TROW		Well No. 2
Unit Letter N	Section 29	Township 9 SOUTH	Range 33 EAST	County LEA	
Actual Footage Location of Well: 793.9 feet from the SOUTH line and 1856.6 feet from the WEST line					
Ground Level Elev. 4334.0	Producing Formation San Andres		Pool Undes. Flying M		Dedicated Acreage: 80 Acres

1. Outline the acreage dedicated to the subject well by colored pencil or hachure marks on the plat below.
2. If more than one lease is dedicated to the well, outline each and identify the ownership thereof (both as to working interest and royalty).
3. If more than one lease of different ownership is dedicated to the well, have the interests of all owners been consolidated by communitization, unitization, force-pooling, etc?

☐ Yes ☐ No If answer is "yes," type of consolidation _____

If answer is "no," list the owners and tract descriptions which have actually been consolidated. (Use reverse side of this form if necessary.) _____

No allowable will be assigned to the well until all interests have been consolidated (by communitization, unitization, forced-pooling, or otherwise) or until a non-standard unit, eliminating such interests, has been approved by the Commission.

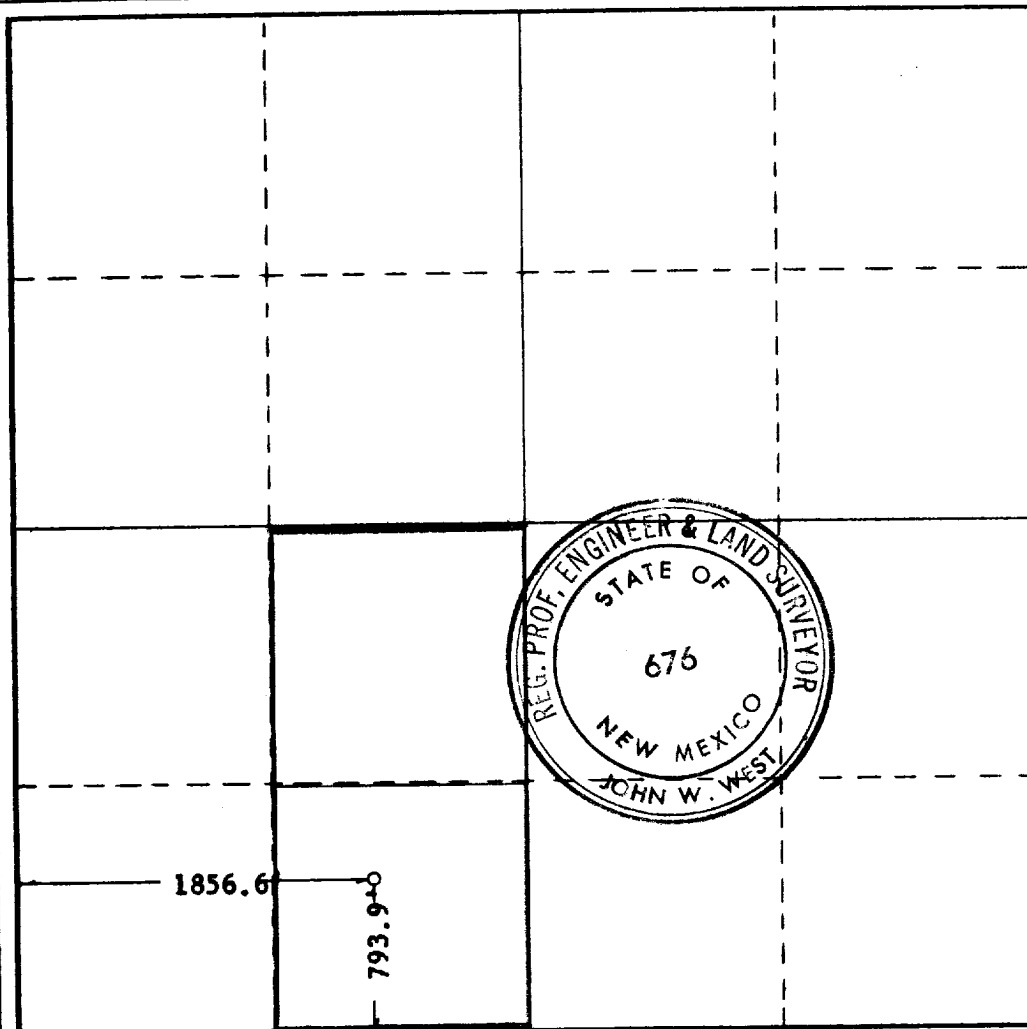

CERTIFICATION

I hereby certify that the information contained herein is true and complete to the best of my knowledge and belief.

Name John W. West
Position Agent
Company Coastal States Gas Prod. Co.
Date July 13, 1967

I hereby certify that the well location shown on this plat was plotted from field notes of actual surveys made by me or under my supervision, and that the same is true and correct to the best of my knowledge and belief.

Date Surveyed
JULY 12, 1967

Registered Professional Engineer and/or Land Surveyor

John W. West
Certificate No. **676**

0 330 660 990 1320 1650 1980 2310 2640 2000 1600 1000 600 0