

NO. OF COPIES RECEIVED	
DISTRIBUTION	
SANTA FE	
FILE	
U.S.G.S.	
LAND OFFICE	
OPERATOR	

NEW MEXICO OIL CONSERVATION COMMISSION
HOBBS OFFICE O. G. C.

AUG 7 7 37 AM '67

Form C-101
Revised 1-1-65

5A. Indicate Type of Lease STATE <input checked="" type="checkbox"/> FEE <input type="checkbox"/>
5. State Oil & Gas Lease No. K3993
7. Unit Agreement Name
8. Form or Lease Name Nine Ranch Inc., State
9. Well No. 2
10. Field and Pool, or Wildcat UNDESIGNATED
12. County Lea
19. Proposed Depth 9800
19A. Formation Bough "C"
20. Rotary or C.T. Rotary
21. Elevations (Show whether DF, RT, etc.) 4198 GR
21A. Kind & Status Plug. Bond Blanket
21B. Drilling Contractor Forster Drilling Co.
22. Approx. Date Work will start 8/7/67

APPLICATION FOR PERMIT TO DRILL, DEEPEN, OR PLUG BACK

1a. Type of Work b. Type of Well OIL WELL <input checked="" type="checkbox"/> GAS WELL <input type="checkbox"/> OTHER <input type="checkbox"/> DEEPEN <input type="checkbox"/> PLUG BACK <input type="checkbox"/> SINGLE ZONE <input type="checkbox"/> MULTIPLE ZONE <input type="checkbox"/>	2. Name of Operator Majon, Gabel, & Forster	3. Address of Operator Box 953, Midland, Texas	4. Location of Well UNIT LETTER F LOCATED 1980 FEET FROM THE N LINE AND 2130 FEET FROM THE West LINE OF SEC. 22 TWP. 10S RGE. 33E NMPM
23.			

PROPOSED CASING AND CEMENT PROGRAM

SIZE OF HOLE	SIZE OF CASING	WEIGHT PER FOOT	SETTING DEPTH	SACKS OF CEMENT	EST. TOP
17 1/2	12 3/4	34	400	400	surface
11	8 5/8	24 & 32	4000	400	2400
7 5/8	5 1/2	17	9800	400	7500

THE COMMISSION MUST BE NOTIFIED
24 HOURS PRIOR TO RUNNING 12 3/4
CASING.

APPROVAL VALID
FOR 90 DAYS UNLESS
DRILLING COMMENCED,

EXPIRES 11-12-67

IN ABOVE SPACE DESCRIBE PROPOSED PROGRAM: IF PROPOSAL IS TO DEEPEN OR PLUG BACK, GIVE DATA ON PRESENT PRODUCTIVE ZONE AND PROPOSED NEW PRODUCTIVE ZONE. GIVE BLOWOUT PREVENTER PROGRAM, IF ANY.

I hereby certify that the information above is true and complete to the best of my knowledge and belief.

Signed [Signature] Title _____ Agent _____ Date 8/4/67
(This space for State Use)

APPROVED BY _____ TITLE _____ DATE _____
CONDITIONS OF APPROVAL, IF ANY:

1911

1811. 12. 1. 1. 4.

1811. 12. 1. 1. 4.

•

1811. 12. 1. 1. 4.

1811. 12. 1. 1. 4.

1811. 12. 1. 1. 4.

1811. 12. 1. 1. 4.

1811. 12. 1. 1. 4.

1811. 12. 1. 1. 4.

1811. 12. 1. 1. 4.

1811. 12. 1. 1. 4.

1811. 12. 1. 1. 4.

1811. 12. 1. 1. 4.

1811. 12. 1. 1. 4.

1811. 12. 1. 1. 4.

NUMBER OF COPIES RECEIVED	
DISTRIBUTION	
SANTA FE	
FILE	
U.S.G.S.	
LAND OFFICE	
TRANSPORTER	OIL
	GAS
PRODUCTION OFFICE	
OPERATOR	

NEW MEXICO OIL CONSERVATION COMMISSION

FORM C-128
Revised 5/1/57

WELL LOCATION AND ACREAGE DEDICATION PLAT

SEE INSTRUCTIONS FOR COMPLETING THIS FORM ON THE REVERSE SIDE

AUG 7 7 37 AM '67

SECTION A

Operator Major, Giebel & Forster		Lease Nine Ranch		Well No. 2
Unit Letter F	Section 22	Township 10 S	Range 33E	County Lea
Actual Footage Location of Well: 2130 feet from the West line and 1980 feet from the North line				
Ground Level Elev. 4198	Producing Formation Bough "C"	Pool Middle Lane	Dedicated Acreage: S/2 NW/4 80 Acres	

1. Is the Operator the only owner in the dedicated acreage outlined on the plat below? YES ☒ NO ____ . ("Owner" means the person who has the right to drill into and to produce from any pool and to appropriate the production either for himself or for himself and another. (65-3-29 (e) NMSA 1935 Comp.)
2. If the answer to question one is "no," have the interests of all the owners been consolidated by communitization agreement or otherwise? YES ____ NO ____ . If answer is "yes," Type of Consolidation ____
3. If the answer to question two is "no," list all the owners and their respective interests below:

Owner	Land Description

SECTION B

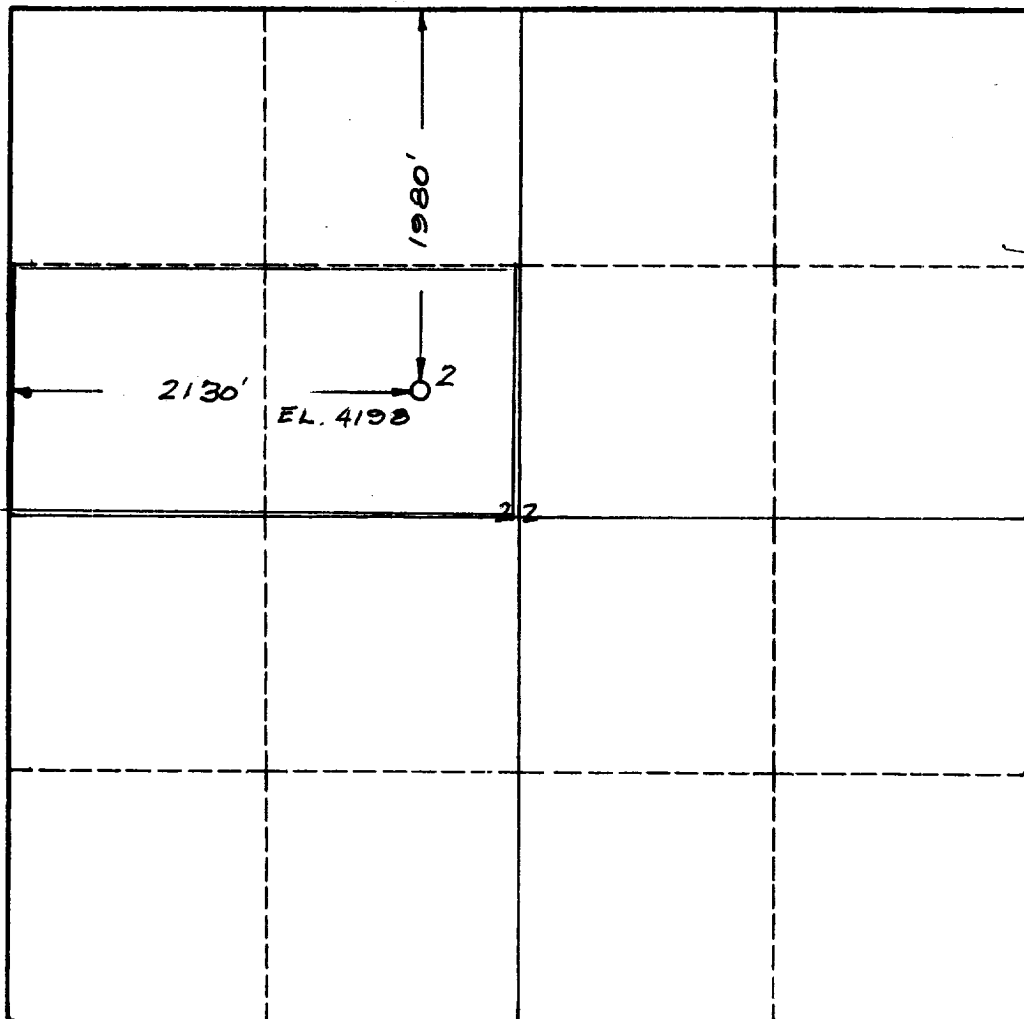

CERTIFICATION

I hereby certify that the information in SECTION A above is true and complete to the best of my knowledge and belief.

Name	<i>[Signature]</i>
Position	Agent
Company	Major, Giebel & Forster
Date	8/4/67

I hereby certify that the well location shown on the plat in SECTION B was plotted from field notes of actual surveys made by me or under my supervision, and that the same is true and correct to the best of my knowledge and belief.

Date Surveyed	JUNE 20, 1967
Registered Professional Engineer and/or Land Surveyor	<i>[Signature]</i>
Certificate No.	2189

0 330 660 990 1320 1650 1980 2310 2640 2000 1500 1000 500 0

INSTRUCTIONS FOR COMPLETION OF FORM C-128

1. Operator shall furnish and certify to the information called for in Section A.
2. Operator shall outline the dedicated acreage for *both* oil and gas wells on the plat in Section B.
3. A registered professional engineer or land surveyor registered in the State of New Mexico or approved by the Commission shall show on the plat the location of the well and certify this information in the space provided.
4. All distances shown on the plat must be from the outer boundaries of the Section.
5. If additional space is needed for listing owners and their respective interests as required in question 3 of Section A, please use space below.