

NO. OF COPIES RECEIVED	
DISTRIBUTION	
SANTA FE	
FILE	
U.S.G.S.	
LAND OFFICE	
OPERATOR	

NEW MEXICO OIL CONSERVATION COMMISSION, D. C. C. Form C-101
Revised 1-1-65

AUG 21 8 45 AM '67

5A. Indicate Type of Lease STATE <input checked="" type="checkbox"/> FEE <input type="checkbox"/>	
5. State Oil & Gas Lease No. OG-1426	
7. Unit Agreement Name	
8. Farm or Lease Name Cabot "A" State	
9. Well No. 1	
10. Field and Pool, or Wildcat Undes. N. Bagley L. Penn	
12. County Lea	
19. Proposed Depth 10,500	19A. Formation Lower Penn
20. Rotary or C.T. Rotary	
21. Elevations (Show whether DF, RT, etc.) 4245.6 GL	21A. Kind & Status Plug. Bond Blanket
21B. Drilling Contractor Moran Drilling Co	
22. Approx. Date Work will start 9/1/67	

APPLICATION FOR PERMIT TO DRILL, DEEPEN, OR PLUG BACK

1a. Type of Work b. Type of Well OIL WELL <input checked="" type="checkbox"/> GAS WELL <input type="checkbox"/> OTHER <input type="checkbox"/> DEEPEN <input type="checkbox"/> PLUG BACK <input type="checkbox"/> SINGLE ZONE <input checked="" type="checkbox"/> MULTIPLE ZONE <input type="checkbox"/>	
2. Name of Operator Meadco Properties, Ltd.	
3. Address of Operator c/o Oil Reports & Gas Services, Box 763, Hobbs, New Mexico	
4. Location of Well UNIT LETTER L LOCATED 1980 FEET FROM THE South LINE 510 West LINE OF SEC. 14 TWP. 11 S RGE. 33 E NMPM	
23.	

PROPOSED CASING AND CEMENT PROGRAM

SIZE OF HOLE	SIZE OF CASING	WEIGHT PER FOOT	SETTING DEPTH	SACKS OF CEMENT	EST. TOP
17 1/2	13 3/8	48#	375	250	Circ
11	8 5/8	24# & 32#	3800	500	1850
7 7/8	5 1/2	17#	10,500	250	9050

THE COMMISSION MUST BE NOTIFIED
24 HOURS PRIOR TO RUNNING
CASINGS

APPROVAL VALID
FOR 90 DAYS UNLESS
DRILLING COMMENCED

EXPIRES 11/26/67

IN ABOVE SPACE DESCRIBE PROPOSED PROGRAM: IF PROPOSAL IS TO DEEPEN OR PLUG BACK, GIVE DATA ON PRESENT PRODUCTIVE ZONE AND PROPOSED NEW PRODUCTIVE ZONE. GIVE BLOWOUT PREVENTER PROGRAM, IF ANY.

I hereby certify that the information above is true and complete to the best of my knowledge and belief.

Signed H. L. Smith Title Agent Date 8/28/67

(This space for State Use)

APPROVED BY [Signature] TITLE IGN DATE [Blank]

CONDITIONS OF APPROVAL, IF ANY:

NEW MEXICO OIL CONSERVATION COMMISSION
WELL LOCATION AND ACREAGE DEDICATION PLAT
FORM C-102
EFFECTIVE 1-1-65

Form C-102
Supersedes C-128
Effective 1-1-65

All distances must be from the outer boundaries of the Section.

Operator MEADCO PROPERTIES, LTD.			Lease AUG 21 8 45 AM '67 CABOT STATE 'A'		Well No. 1
Unit Letter L	Section 14	Township 11 SOUTH	Range 33 EAST	County LEA	
Actual Footage Location of Well: 1980 feet from the SOUTH line and 510 feet from the WEST line					
Ground Level Elev. 4245.6	Producing Formation Lower Penn		Pool Undes. North Bagley	Dedicated Acreage: 80 Acres	

1. Outline the acreage dedicated to the subject well by colored pencil or hachure marks on the plat below.
2. If more than one lease is dedicated to the well, outline each and identify the ownership thereof (both as to working interest and royalty).
3. If more than one lease of different ownership is dedicated to the well, have the interests of all owners been consolidated by communitization, unitization, force-pooling, etc?

☐ Yes ☐ No If answer is "yes," type of consolidation _____

If answer is "no," list the owners and tract descriptions which have actually been consolidated. (Use reverse side of this form if necessary.) _____

No allowable will be assigned to the well until all interests have been consolidated (by communitization, unitization, forced-pooling, or otherwise) or until a non-standard unit, eliminating such interests, has been approved by the Commission.

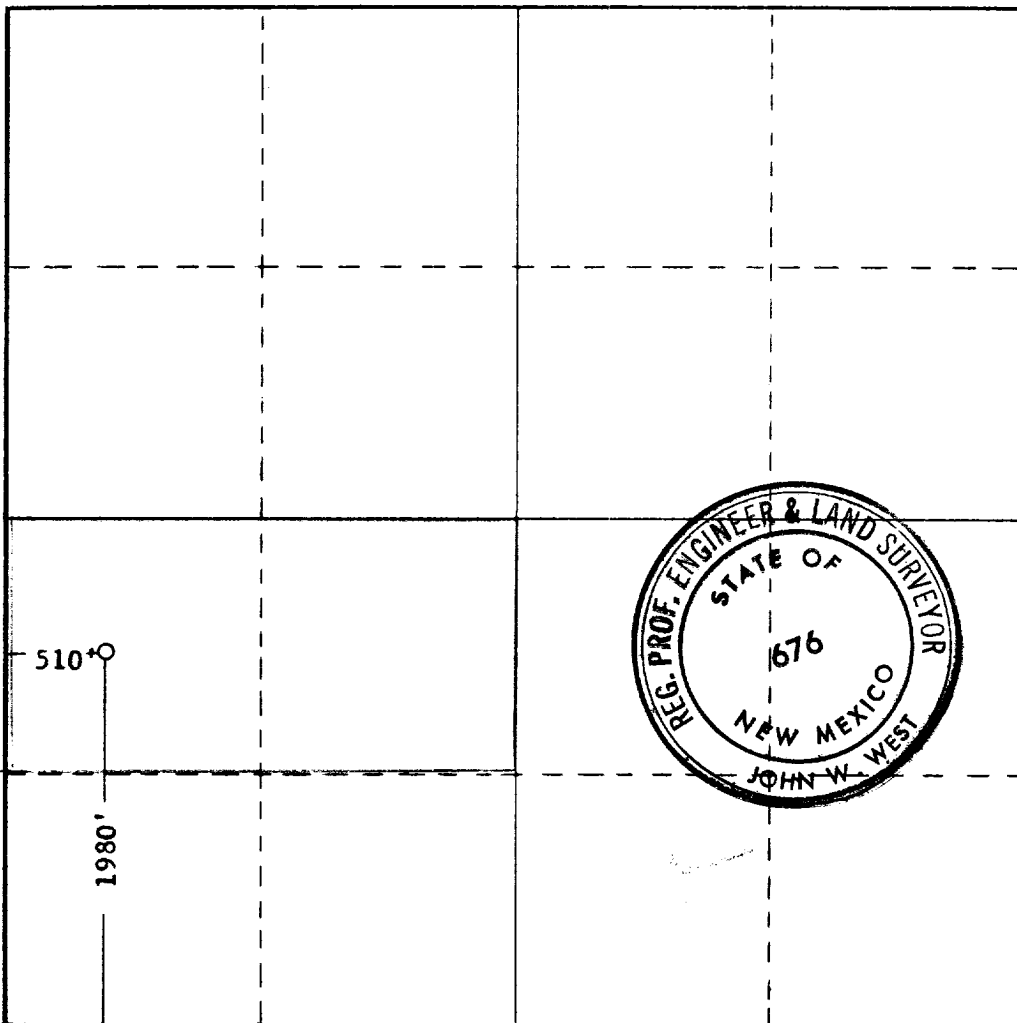

CERTIFICATION

I hereby certify that the information contained herein is true and complete to the best of my knowledge and belief.

Name *H. L. Smith*
Position Agent
Company Meadco Properties, Ltd.
Date August 28, 1967

I hereby certify that the well location shown on this plat was plotted from field notes of actual surveys made by me or under my supervision, and that the same is true and correct to the best of my knowledge and belief.

Date Surveyed
AUGUST 21, 1967

Registered Professional Engineer
and/or Land Surveyor

John W. West
Certificate No. **676**

