

NO. OF COPIES RECEIVED	
DISTRIBUTION	
SANTA FE	
FILE	
U.S.G.S.	
LAND OFFICE	
OPERATOR	

NEW MEXICO OIL CONSERVATION COMMISSION

Form C-101
Revised 1-1-65

30-025 77248

Nov 1 12 13 PM '67

5A. Indicate Type of Lease
STATE <input checked="" type="checkbox"/> FEE <input type="checkbox"/>
5. State Oil & Gas Lease No.
K 5732

APPLICATION FOR PERMIT TO DRILL, DEEPEN, OR PLUG BACK

1a. Type of Work		7. Unit Agreement Name	
b. Type of Well OIL WELL <input checked="" type="checkbox"/> GAS WELL <input type="checkbox"/> OTHER <input type="checkbox"/>		8. Farm or Lease Name Midwest	
2. Name of Operator Major, Giebel & Forster		9. Well No. 1	
3. Address of Operator Box 953, Midland, Texas		10. Field and Pool, or Wildcat Middle Lane Permo Penn	
4. Location of Well UNIT LETTER <u>D</u> LOCATED <u>660</u> FEET FROM THE <u>South</u> LINE AND <u>510</u> FEET FROM THE <u>East</u> LINE OF SEC. <u>16</u> TWP. <u>10S</u> RGE. <u>33E</u> NMPM		12. County Lea	
19. Proposed Depth 9800		19A. Formation Bough C	
20. Rotary or C.T. Rotary		21. Elevations (Show whether DF, RT, etc.) unknown	
21A. Kind & Status Plug. Bond Blanket		21B. Drilling Contractor Forster Drlg. Co.	
22. Approx. Date Work will start 11/1/67			

23.

PROPOSED CASING AND CEMENT PROGRAM

SIZE OF HOLE	SIZE OF CASING	WEIGHT PER FOOT	SETTING DEPTH	SACKS OF CEMENT	EST. TOP
17 1/2	12 3/4	34	400	400	surface
11	8 5/8	24 & 32	4000	400	2400
7 5/8	5 1/2	17	9800	400	7500

THE COMMISSION MUST BE NOTIFIED
24 HOURS PRIOR TO RUNNING 12 3/4
CASING.

APPROVAL VALID
FOR 90 DAYS UNLESS
DRILLING COMMENCED.

EXPIRES 1-31-68

IN ABOVE SPACE DESCRIBE PROPOSED PROGRAM: IF PROPOSAL IS TO DEEPEN OR PLUG BACK, GIVE DATA ON PRESENT PRODUCTIVE ZONE AND PROPOSED NEW PRODUCTIVE ZONE. GIVE BLOWOUT PREVENTER PROGRAM, IF ANY.

I hereby certify that the information above is true and complete to the best of my knowledge and belief.

Signed [Signature] Title Agent Date 10/31/67

(This space for State Use)

APPROVED BY [Signature] TITLE [Signature] DATE [Signature]

CONDITIONS OF APPROVAL, IF ANY:

**NEW MEXICO OIL CONSERVATION COMMISSION
WELL LOCATION AND ACREAGE DEDICATION PLAN**

Form C-102
Supersedes C-128
Effective 1-1-65

All distances must be from the outer boundaries of the Section.

Operator Major, Giebel & Forster			Lease Midwest State		Well No. 1
Unit Letter P	Section 16	Township 10S	Range 33E	County Lea	
Actual Footage Location of Well: 660 feet from the South line and 510 feet from the East line					
Ground Level Elev.	Producing Formation Bough C		Pool Middle Lane Permo Penn		Dedicated Acreage: 80 Acres

1. Outline the acreage dedicated to the subject well by colored pencil or hatchure marks on the plat below.
2. If more than one lease is dedicated to the well, outline each and identify the ownership thereof (both as to working interest and royalty).
3. If more than one lease of different ownership is dedicated to the well, have the interests of all owners been consolidated by communitization, unitization, force-pooling, etc?

☐ Yes ☒ No If answer is "yes," type of consolidation _____

If answer is "no," list the owners and tract descriptions which have actually been consolidated. (Use reverse side of this form if necessary.) _____

No allowable will be assigned to the well until all interests have been consolidated (by communitization, unitization, forced-pooling, or otherwise) or until a non-standard unit, eliminating such interests, has been approved by the Commission.

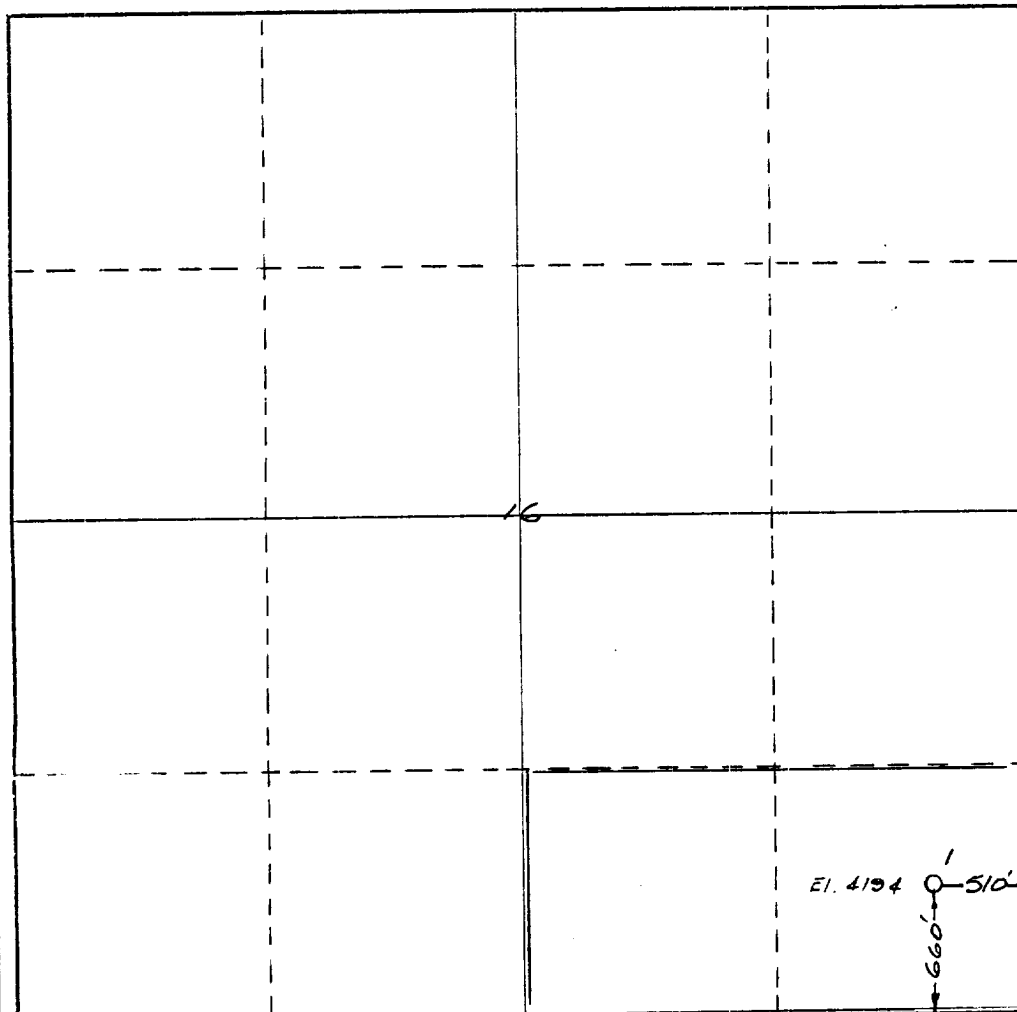

CERTIFICATION

I hereby certify that the information contained herein is true and complete to the best of my knowledge and belief.

Name *David J. Smith*
Position
Agent
Company
Major, Giebel & Forster
Date
10/31/67

I hereby certify that the well location shown on this plat was plotted from field notes of actual surveys made by me or under my supervision, and that the same is true and correct to the best of my knowledge and belief.

Date Surveyed
October 28, 1967

Registered Professional Engineer and/or Land Surveyor

Major E. Forster
Certificate No.

2189

