

| | |
|------------------------|--|
| NO. OF COPIES RECEIVED | |
| DISTRIBUTION | |
| SANTA FE | |
| FILE | |
| U.S.G.S. | |
| LAND OFFICE | |
| OPERATOR | |

NEW MEXICO OIL CONSERVATION COMMISSION

Form C-1
Revised 1-67

| | |
|-------------------------------|------|
| 5A. State Oil & Gas Lease No. | K-90 |
| 5B. State Oil & Gas Lease No. | |

| | | | |
|---|--|--|--|
| APPLICATION FOR PERMIT TO DRILL, DEEPEN, OR PLUG BACK | | | |
| 1a. Type of Work DRILL <input checked="" type="checkbox"/> DEEPEN <input type="checkbox"/> PLUG BACK <input type="checkbox"/> | | 7. Unit Agreement Name | |
| b. Type of Well OIL WELL <input checked="" type="checkbox"/> GAS WELL <input type="checkbox"/> OTHER <input type="checkbox"/> SINGLE ZONE <input checked="" type="checkbox"/> MULTIPLE ZONE <input type="checkbox"/> | | 8. Farm or Lease Name State "A" | |
| 2. Name of Operator CHARLES B. GILLESPIE, JR. | | 9. Well No. 2 | |
| 3. Address of Operator P. O. Box 1179, Midland, Texas | | 10. Field and Pool or Wildcat N. Bagley, Lower Pa. | |
| 4. Location of Well UNIT LETTER <u>77</u> LOCATED <u>520</u> FEET FROM THE <u>South</u> LINE AND <u>660</u> FEET FROM THE <u>West</u> LINE OF SEC. <u>3</u> TWP. <u>11 S</u> RGE. <u>33 E</u> NMPM | | 12. County Lea | |
| 19. Proposed Depth 10,350 | | 19A. Formation Pennsylvanian | |
| 20. Rotary or C.T. Rotary | | 21. Elevations (Show whether DF, RT, etc.) 4254 grd | |
| 21A. Kind & Status Plug. Bond Blanket | | 21B. Drilling Contractor unkn, not let | |
| 22. Approx. Date Work will start Immediately on approval | | | |

23. PROPOSED CASING AND CEMENT PROGRAM

| SIZE OF HOLE | SIZE OF CASING | WEIGHT PER FOOT | SETTING DEPTH | SACKS OF CEMENT | EST. TOP |
|--------------|----------------|-----------------|---------------|-----------------|-----------------|
| 17 1/2 | 13 3/8" | 48# | 360 | 250(circ) | |
| 12 1/2 | 8 5/8" | 24-32# | 3800 | 400 sx | Grbg-San Andres |
| 7 7/8" | 5 1/2" | 15.5-17# | 10350 | 400 sx | |

APPROVAL VALID FOR 90 DAYS UNLESS DRILLING COMMENCED

THE COMMISSION MUST BE NOTIFIED 24 HOURS PRIOR TO RUNNING.

IN ABOVE CASE DESCRIBE PROPOSED PROGRAM; IF PROPOSAL IS TO DEEPEN OR PLUG BACK, GIVE DATA ON PRESENT PRODUCTIVE ZONE AND PROPOSED NEW PRODUCTIVE ZONE, AND BLOWOUT PREVENTER PROGRAM, IF ANY.

I hereby certify that the information above is true and complete to the best of my knowledge and belief.

Signed Charles Gillespie, Jr. Title Operator Date 12/29/67

(This space for State Use)

APPROVED BY [Signature] TITLE [Signature] DATE 1968

CONDITIONS OF APPROVAL, IF ANY:

NEW MEXICO OIL CONSERVATION COMMISSION
WELL LOCATION AND ACREAGE DEDICATION PLAT

Form C-102
Supersedes C-128
Effective 1-1-65

All distances must be from the outer boundaries of the Section.

| | | | | |
|--|--|--|--|----------------------|
| Operator CHARLES B. GILLESPIE, JR. | | Lease STATE "A" 158 | | Well No. 2 |
| Unit Letter M | Section 3 | Township 11 SOUTH | Range 33 EAST | County LEA |
| Actual Footage Location of Well: 520 feet from the SOUTH Line and 660 feet from the WEST Line | | | | |
| Ground Level Elev. 4253.7 | Producing Formation L. Pennsylvanian | Pool North Bailey, Lower Ps. | Dedicated Acreage: 89.21 Acres | |

1. Outline the acreage dedicated to the subject well by colored pencil or hatchure marks on the plat below.
2. If more than one lease is dedicated to the well, outline each and identify the ownership thereof (both as to working interest and royalty).
3. If more than one lease of different ownership is dedicated to the well, have the interests of all owners been consolidated by communitization, unitization, force-pooling, etc?

☐ Yes ☒ No If answer is "yes," type of consolidation _____

If answer is "no," list the owners and tract descriptions which have actually been consolidated. (Use reverse side of this form if necessary.) _____

No allowable will be assigned to the well until all interests have been consolidated (by communitization, unitization, forced-pooling, or otherwise) or until a non-standard unit, eliminating such interests, has been approved by the Commission.

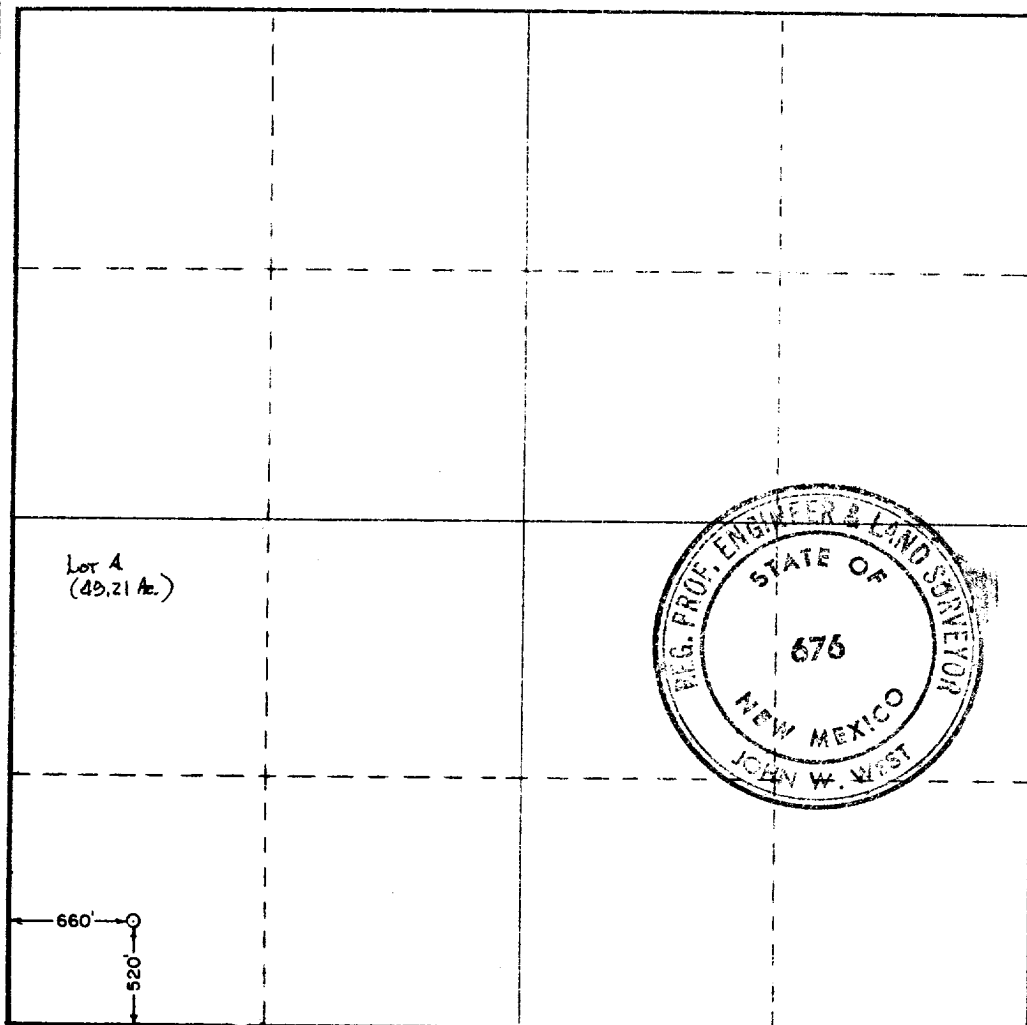

CERTIFICATION

I hereby certify that the information contained herein is true and complete to the best of my knowledge and belief.

Charles B. Gillespie, Jr.
Name

Charles B. Gillespie, Jr.
Position
Company

Date
12/29/67

I hereby certify that the well location shown on this plat was plotted from field notes of actual surveys made by me or under my supervision, and that the same is true and correct to the best of my knowledge and belief.

DECEMBER 28, 1967

Date Surveyed

Registered Professional Engineer and/or Land Surveyor

John W. West
Certificate No. **676**

