

Humble Lse.No. 220234
State Lse.No. E-9669
Federal Lse.No. _____

NEW MEXICO OIL CONSERVATION COMMISSION
WELL LOCATION AND ACREAGE DEDICATION PL.

AMENDED

Form C-102
Supersedes C-128
Effective 1-1-65

All distances must be from the outer boundaries of the Section.

Operator Humble Oil & Refining Co.		Lease SEP 27 1968 New Mexico "CC" State		Well No. 3
Unit Letter C	Section 27	Township 10 South	Range 33 East	County Lea
Actual Footage Location of Well: 660 feet from the North line and 2065 feet from the West line				
Ground Level Elev. Later	Producing Formation Penn. Bough "C"	Pool Inbe-Penn	Dedicated Acreage: 80 Acres	

1. Outline the acreage dedicated to the subject well by colored pencil or hachure marks on the plat below.
2. If more than one lease is dedicated to the well, outline each and identify the ownership thereof (both as to working interest and royalty).
3. If more than one lease of different ownership is dedicated to the well, have the interests of all owners been consolidated by communitization, unitization, force-pooling, etc?

☐ Yes ☐ No If answer is "yes," type of consolidation _____

If answer is "no," list the owners and tract descriptions which have actually been consolidated. (Use reverse side of this form if necessary.) _____

No allowable will be assigned to the well until all interests have been consolidated (by communitization, unitization, forced-pooling, or otherwise) or until a non-standard unit, eliminating such interests, has been approved by the Commission.

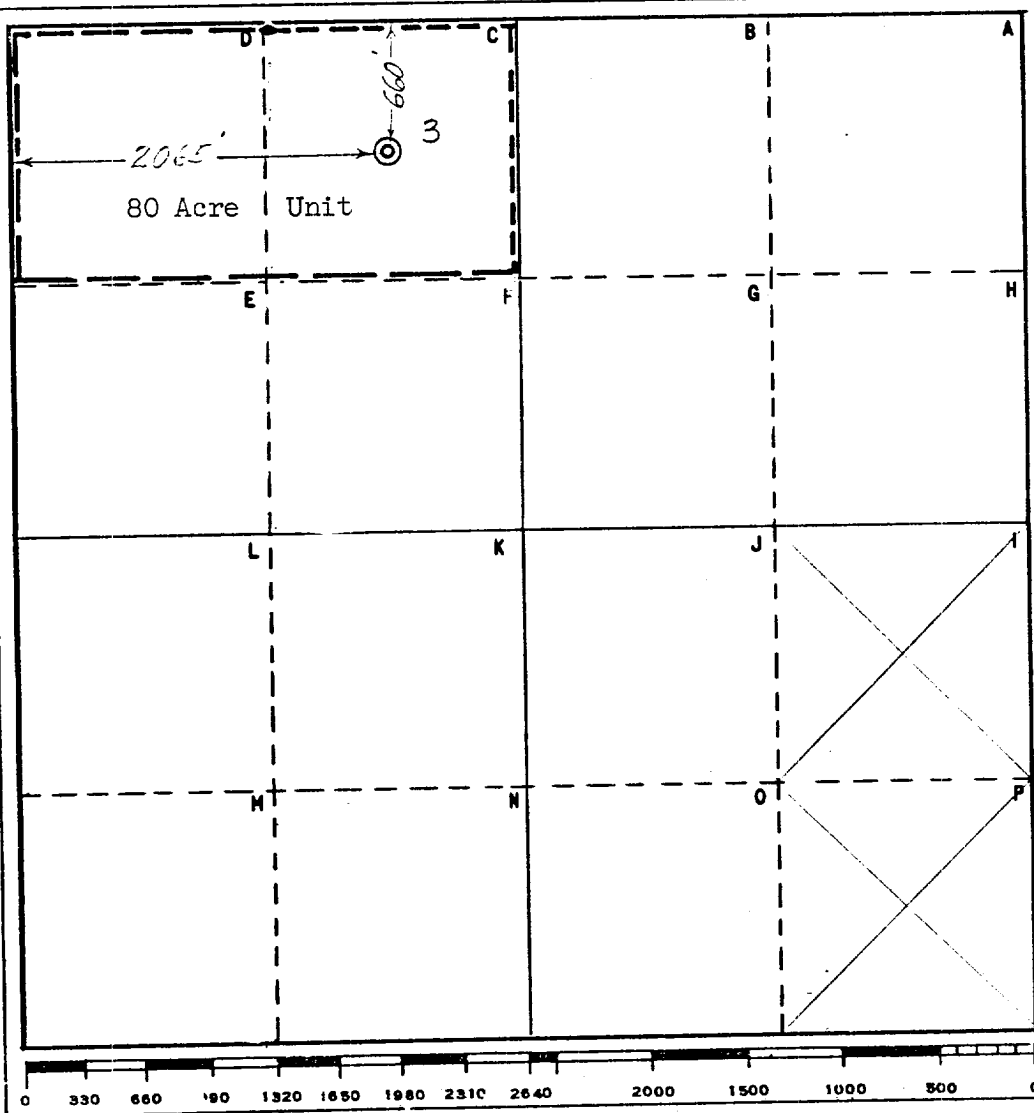

CERTIFICATION

I hereby certify that the information contained herein is true and complete to the best of my knowledge and belief.

Name GE Pinkerton
Position Pro. Supervisor
Company Humble Oil & Refining Co.
Box 1600 Midland, Texas
Date March 26, 1968

I hereby certify that the well location shown on this plat was plotted from field notes of actual surveys made by me or under my supervision, and that the same is true and correct to the best of my knowledge and belief.

Date Surveyed March 25, 1968
Registered Professional Engineer and/or Land Surveyor
W. S. Hesterfeld
Certificate No. 1382

10 Miles East of Caprock, New Mexico

C.E. Sec. File No. WA - 3860