

Humble Les.No. 220234
State Les.No. E-9669
Federal Les.No. _____

NEW MEXICO OIL CONSERVATION COMMISSION
WELL LOCATION AND ACREAGE DEDICATION PLAT

Form C-102
Supersedes C-126
Effective 1-1-65

All distances must be from the outer boundaries of the Section.

Operator Humble Oil & Refining Co.			Lease New Mexico "CC" State		Well No. 3
Unit Letter C	Section 27	Township 10 South	Range 33 East	County Lea	
Actual Footage Location of Well: 660 feet from the North line and 2065 feet from the West line					
Ground Level Elev. Later 4511'	Producing Formation Penn. Bough "C"		Pool UNDESIGNED Under Penn	Dedicated Acreage: 80 Acres	

1. Outline the acreage dedicated to the subject well by colored pencil or hachure marks on the plat below.
2. If more than one lease is dedicated to the well, outline each and identify the ownership thereof (both as to working interest and royalty).
3. If more than one lease of different ownership is dedicated to the well, have the interests of all owners been consolidated by communitization, unitization, force-pooling, etc?

☐ Yes ☐ No If answer is "yes," type of consolidation _____

If answer is "no," list the owners and tract descriptions which have actually been consolidated. (Use reverse side of this form if necessary.) _____

No allowable will be assigned to the well until all interests have been consolidated (by communitization, unitization, forced-pooling, or otherwise) or until a non-standard unit, eliminating such interests, has been approved by the Commission.

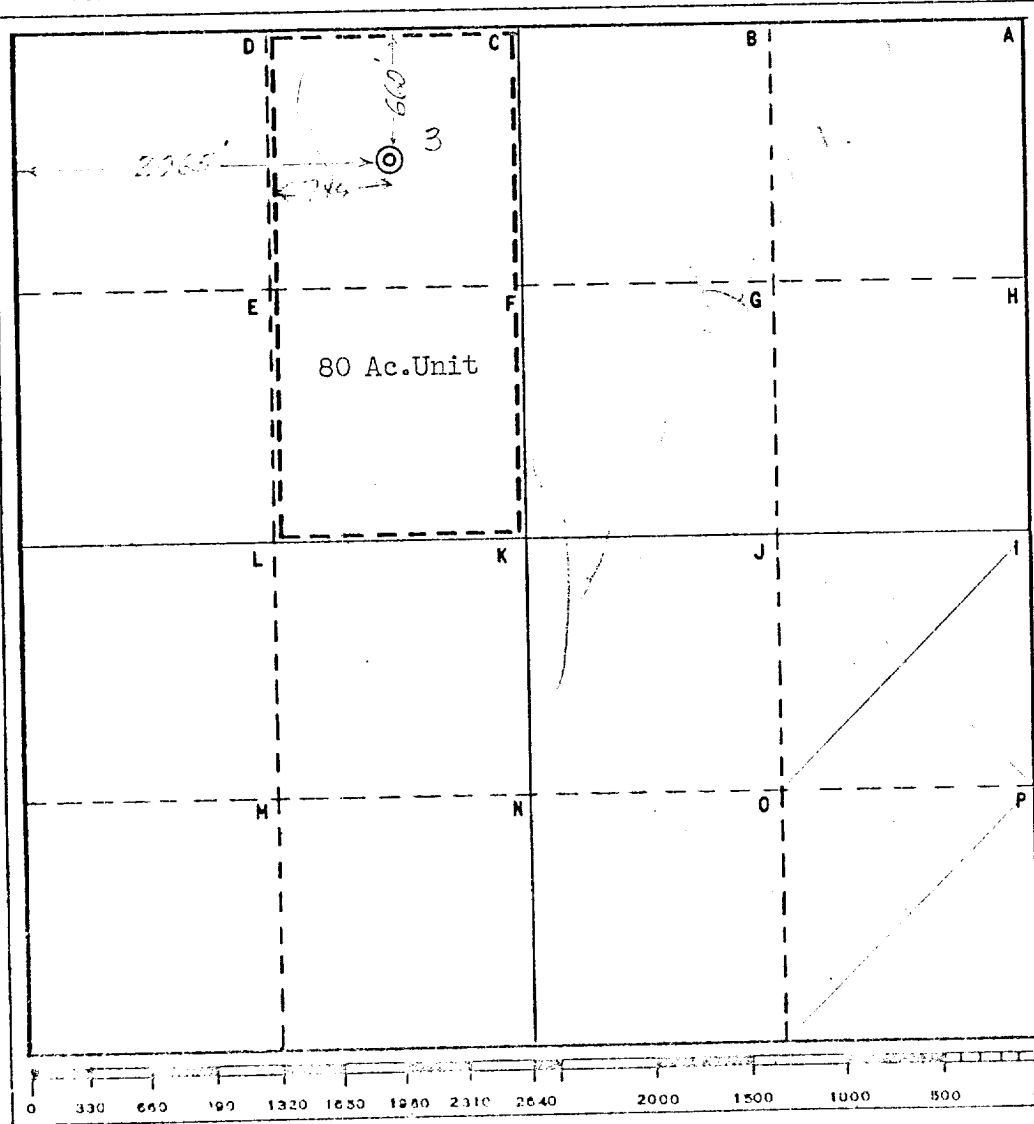

CERTIFICATION	
I hereby certify that the information contained herein is true and complete to the best of my knowledge and belief.	
Name	<i>GE Pinkerton</i>
Position	<i>Prof. Surveyor</i>
Company Humble Oil & Refining Co. Box 1600 Midland, Texas	
Date	March 26, 1968
I hereby certify that the well location shown on this plat was plotted from field notes of actual surveys made by me or under my supervision, and that the same is true and correct to the best of my knowledge and belief.	
Date Surveyed	March 25, 1968
Registered Professional Engineer and/or Land Surveyor	
<i>H. L. Shurtliff</i>	
Certificate No.	1382