

NO. OF COPIES RECEIVED	
DISTRIBUTION	
SANTA FE	
FILE	
U.S.G.S.	
LAND OFFICE	
OPERATOR	

# NEW MEXICO OIL CONSERVATION COMMISSION

Form C-101  
Revised 1-1-65

5A. Indicate Type of Lease	
STATE <input checked="" type="checkbox"/>	FEE <input type="checkbox"/>
5. State Oil & Gas Lease No.	
K 3983	

## APPLICATION FOR PERMIT TO DRILL, DEEPEN, OR PLUG BACK

1a. Type of Work		7. Unit Agreement Name	
b. Type of Well OIL WELL <input checked="" type="checkbox"/> GAS WELL <input type="checkbox"/> OTHER <input type="checkbox"/>		8. Farm or Lease Name Nine Ranch, Inc. State	
c. Name of Operator Major, Giebel & Forster		9. Well No. 5	
d. Address of Operator 1126 Vaughn Building, Midland, Texas 79701		10. Field and Pool, or Wildcat Undesignated	
4. Location of Well UNIT LETTER <u>I</u> LOCATED <u>1980</u> FEET FROM THE <u>South</u> LINE <u>2130</u> FEET FROM THE <u>East</u> LINE OF SEC. <u>22</u> TWP. <u>10-S</u> RGE. <u>33-E</u> NMPM		12. County Lea	
19. Proposed Depth 9800'		19A. Formation Bough C	
20. Rotary or C.T. Rotary		21. Elevations (Show whether DF, RT, etc.) 4203' GL	
21A. Kind & Status Plug. Bond Blanket-On file		21B. Drilling Contractor MGF Drilling Co., Inc.	
22. Approx. Date Work will start March 10, 1968			

23.

## PROPOSED CASING AND CEMENT PROGRAM

SIZE OF HOLE	SIZE OF CASING	WEIGHT PER FOOT	SETTING DEPTH	SACKS OF CEMENT	EST. TOP
17 1/2	12 3/4	33.38	375	375	Surface
11	8 5/8	28 & 32	3900	400	2300
7 7/8	5 1/2	17	9800	400	7500

APPROVAL VALID  
FOR 90 DAYS UNLESS  
CANCELED OR COMPLETED

7-3-68

IN ABOVE SPACE DESCRIBE PROPOSED PROGRAM: IF PROPOSAL IS TO DEEPEN OR PLUG BACK, GIVE DATA ON PRESENT PRODUCTIVE ZONE AND PROPOSED NEW PRODUCTIVE ZONE. GIVE BLOWOUT PREVENTER PROGRAM, IF ANY.

I hereby certify that the information above is true and complete to the best of my knowledge and belief.

Signed M. J. Frasier Title Engineer Date March 1, 1968  
(This space for State Use)

APPROVED BY [Signature] TITLE [Signature] DATE [Signature]  
CONDITIONS OF APPROVAL, IF ANY:

NEW MEXICO OIL CONSERVATION COMMISSION  
WELL LOCATION AND ACREAGE DEDICATION PLAT

Form C-102  
Supersedes C-128  
Effective 1-1-65

All distances must be from the outer boundaries of the Section.

Operator <b>Major, Glebel &amp; Forster</b>		Lease <b>Nine Ranch, Inc. State</b>		Well No. <b>5</b>
Unit Letter <b>J</b>	Section <b>22</b>	Township <b>10-S</b>	Range <b>33-E</b>	County <b>Lea</b>
Actual Footage Location of Well: <b>1980</b> feet from the <b>South</b> line and <b>2130</b> feet from the <b>East</b> line				
Ground Level Elev. <b>4203'</b>	Producing Formation <b>Bough "C"</b>	Pool <b>Middle Lane Permo Penn</b>	Dedicated Acreage: <b>80</b> Acres	

1. Outline the acreage dedicated to the subject well by colored pencil or hachure marks on the plat below.
2. If more than one lease is dedicated to the well, outline each and identify the ownership thereof (both as to working interest and royalty).
3. If more than one lease of different ownership is dedicated to the well, have the interests of all owners been consolidated by communitization, unitization, force-pooling, etc?

☐ Yes ☐ No If answer is "yes," type of consolidation \_\_\_\_\_

If answer is "no," list the owners and tract descriptions which have actually been consolidated. (Use reverse side of this form if necessary.) \_\_\_\_\_

No allowable will be assigned to the well until all interests have been consolidated (by communitization, unitization, forced-pooling, or otherwise) or until a non-standard unit, eliminating such interests, has been approved by the Commission.

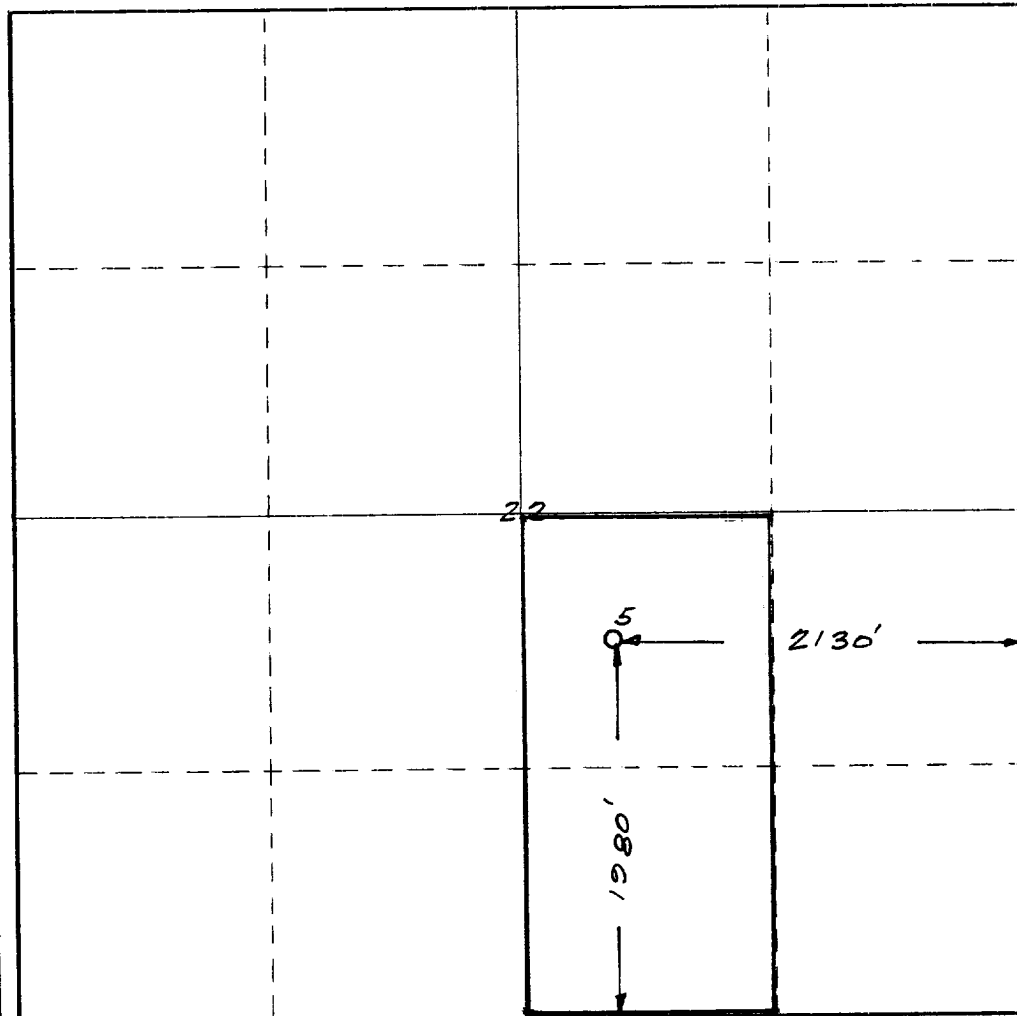

CERTIFICATION

I hereby certify that the information contained herein is true and complete to the best of my knowledge and belief.

Name M. H. Frazier  
Position **Engineer**

Company  
**Major, Glebel & Forster**

Date  
**March 9, 1968**

I hereby certify that the well location shown on this plat was plotted from field notes of actual surveys made by me or under my supervision, and that the same is true and correct to the best of my knowledge and belief.

Date Surveyed  
March 9, 1968

Registered Professional Engineer and/or Land Surveyor

W. E. Shour  
Certificate No. **2182**

