

NO. OF COPIES RECEIVED	
DISTRIBUTION	
SANTA FE	
FILE	
U.S.G.S.	
LAND OFFICE	
OPERATOR	

NEW MEXICO OIL CONSERVATION COMMISSION

20-025-22510

Form C-101
Revised 1-1-65

5A. Indicate Type of Lease	
STATE <input checked="" type="checkbox"/>	FEE <input type="checkbox"/>
5. State Oil & Gas Lease No.	
K 3774	

APPLICATION FOR PERMIT TO DRILL, DEEPEN, OR PLUG BACK

1a. Type of Work		7. Unit Agreement Name	
b. Type of Well OIL WELL <input checked="" type="checkbox"/> GAS WELL <input type="checkbox"/> OTHER <input type="checkbox"/>		8. Farm or Lease Name	
DRILL <input checked="" type="checkbox"/> DEEPEN <input type="checkbox"/> PLUG BACK <input type="checkbox"/>		Shell-State	
2. Name of Operator		9. Well No.	
Meadco Properties, Ltd.		1	
3. Address of Operator		10. Field and Pool, or Wildcat	
Box 953, Midland, Texas		undesignated	
4. Location of Well		12. County	
UNIT LETTER G LOCATED 1980 FEET FROM THE North LINE		Lea	
AND 1980 FEET FROM THE East LINE OF SEC. 5 TWP. 12 RGE. 33 NMPM			
19. Proposed Depth		19A. Formation	
10300		Lower Penn	
20. Rotary or C.T.		rotary	
21. Elevations (Show whether DF, RT, etc.)		22. Approx. Date Work will start	
4265 GR		4/25/68	
21A. Kind & Status Plug. Bond		21B. Drilling Contractor	
Blanket		Moran Drilling	

23.

PROPOSED CASING AND CEMENT PROGRAM

SIZE OF HOLE	SIZE OF CASING	WEIGHT PER FOOT	SETTING DEPTH	SACKS OF CEMENT	EST. TOP
17 1/2	13 3/8	33	375	400	circ
11	8 5/8	24 & 32	3800	400	1850
7	4 1/2	11.6 & N-80	10300	250	

APPROVAL VALID
FOR 90 DAYS UNLESS
DRILLING COMMENCED

EXPIRES 7-5-68

IN ABOVE SPACE DESCRIBE PROPOSED PROGRAM: IF PROPOSAL IS TO DEEPEN OR PLUG BACK, GIVE DATA ON PRESENT PRODUCTIVE ZONE AND PROPOSED NEW PRODUCTIVE ZONE. GIVE BLOWOUT PREVENTER PROGRAM, IF ANY.

I hereby certify that the information above is true and complete to the best of my knowledge and belief.

Signed [Signature] Title Agent Date 4/2/68

(This space for State Use)

APPROVED BY [Signature] TITLE DATE APR 5 1968

CONDITIONS OF APPROVAL, IF ANY:

NEW MEXICO OIL CONSERVATION COMMISSION
WELL LOCATION AND ACREAGE DEDICATION PLAT

Form C-178
Effective 1-1-65

All distances must be from the outer boundaries of the Section.

Operator Meadco Properties, Ltd.			Lease Shell-State, AM '68		Well No. 1
Unit Letter G	Section 5	Township 12 South	Range 33 East	County Lea	
Actual Footage Location of Well: 1980 feet from the north line and 1980 feet from the east line					
Ground Level Elev. 4265.2	Producing Formation Lower Perm		Pool undesignated	Dedicated Acreage: 80 40 Acres	

1. Outline the acreage dedicated to the subject well by colored pencil or hachure marks on the plat below.
2. If more than one lease is dedicated to the well, outline each and identify the ownership thereof (both as to working interest and royalty).
3. If more than one lease of different ownership is dedicated to the well, have the interests of all owners been consolidated by communitization, unitization, force-pooling, etc?

☐ Yes ☒ No If answer is "yes," type of consolidation _____

If answer is "no," list the owners and tract descriptions which have actually been consolidated. (Use reverse side of this form if necessary.) _____

No allowable will be assigned to the well until all interests have been consolidated (by communitization, unitization, forced-pooling, or otherwise) or until a non-standard unit, eliminating such interests, has been approved by the Commission.

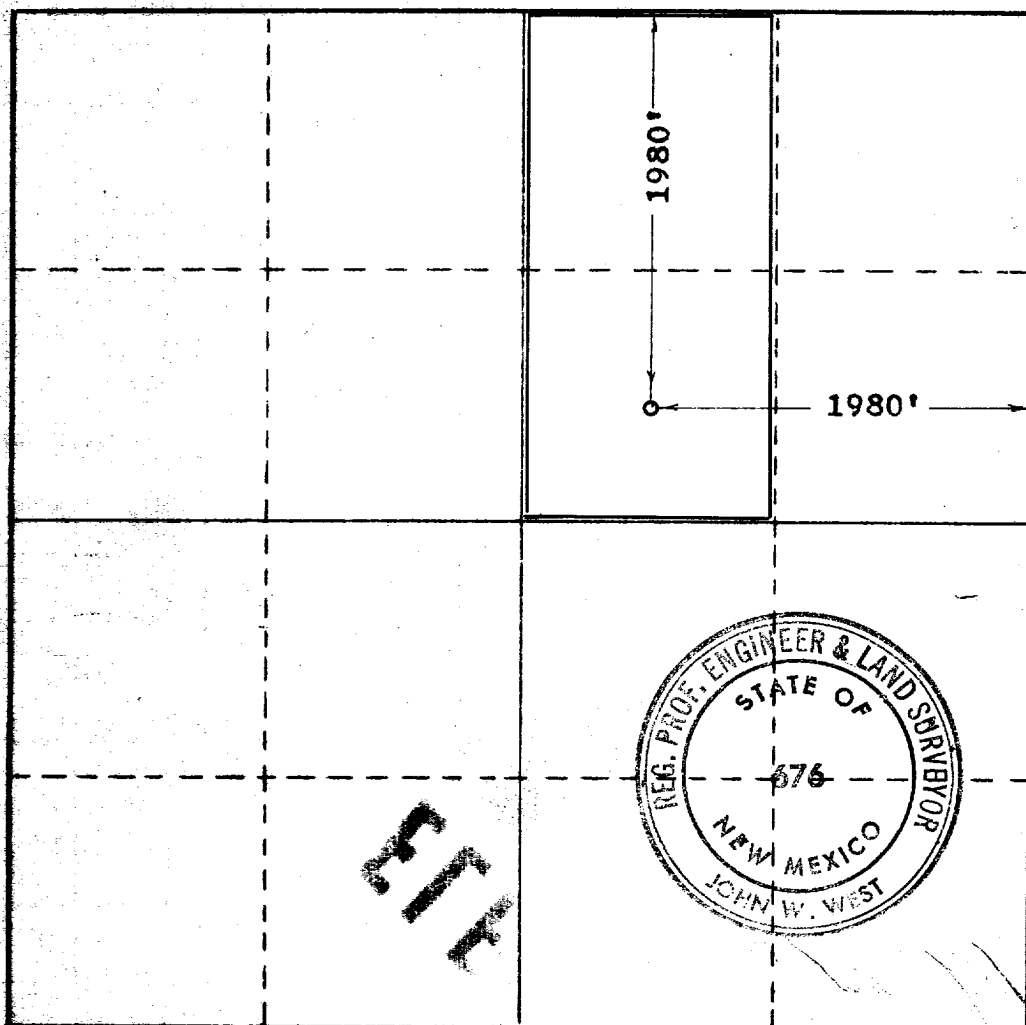

CERTIFICATION

I hereby certify that the information contained herein is true and complete to the best of my knowledge and belief.

Name *[Signature]*
Position **Agent**
Company **Meadco Properties, Ltd.**
Date **4/3/68**

I hereby certify that the well location shown on this plat was plotted from field notes of actual surveys made by me or under my supervision, and that the same is true and correct to the best of my knowledge and belief.

Date Surveyed **March 14, 1968**
Registered Professional Engineer and/or Land Surveyor

Certificate No. **676**

0 320 640 960 1280 1600 1920 2240 2560 2880 3200 3520 3840 4160 4480 4800 5120 5440 5760 6080 6400