

NO. OF COPIES RECEIVED	
DISTRIBUTION	
SANTA FE	
FILE	
U.S.G.S.	
LAND OFFICE	
OPERATOR	

NEW MEXICO OIL CONSERVATION COMMISSION HOBBS OFFICE O. G. C.

JUN 21 1 35 PM '68

Form C-101
Revised 1-1-65

5A. Indicate Type of Lease	
STATE <input checked="" type="checkbox"/>	FEE <input type="checkbox"/>
5. State Oil & Gas Lease No. K-1348	

APPLICATION FOR PERMIT TO DRILL, DEEPEN, OR PLUG BACK

1a. Type of Work		7. Unit Agreement Name	
b. Type of Well OIL WELL <input checked="" type="checkbox"/> GAS WELL <input type="checkbox"/> OTHER <input type="checkbox"/>		8. Farm or Lease Name New Mexico State "S" Dist.	
2. Name of Operator Cabot Corporation		9. Well No.	
3. Address of Operator P. O. Box 4395, Midland, Texas		10. Field and Pool, or Wildcat UNDESIGNATED	
4. Location of Well UNIT LETTER C LOCATED 660 FEET FROM THE North LINE 1980 West 29 10-S 34-E AND FEET FROM THE LINE OF SEC. TWP. RGE. NMPM		12. County Lea	
19. Proposed Depth 10,100		19A. Formation Pennsylvanian	
20. Rotary or C.T. Rotary		21. Elevations (Show whether DF, RT, etc.) 4233' Gr.	
21A. Kind & Status Plug. Bond Approved		21B. Drilling Contractor Unknown at this time	
22. Approx. Date Work will start June 25, 1968			

23.

PROPOSED CASING AND CEMENT PROGRAM

SIZE OF HOLE	SIZE OF CASING	WEIGHT PER FOOT	SETTING DEPTH	SACKS OF CEMENT	EST. TOP
17-1/2"	13-3/8"	48#	400'	400	Circulate
12-1/4"	8-5/8"	24# & 32#	4100'	350	2900
7-7/8"	4-1/2"	11.60#	10,100'	250	8400

THE COMMISSION MUST BE NOTIFIED
24 HOURS PRIOR TO RUNNING 1374
CASING.

9-24-68

IN ABOVE SPACE DESCRIBE PROPOSED PROGRAM: IF PROPOSAL IS TO DEEPEN OR PLUG BACK, GIVE DATA ON PRESENT PRODUCTIVE ZONE AND PROPOSED NEW PRODUCTIVE ZONE. GIVE BLOWOUT PREVENTER PROGRAM, IF ANY.

I hereby certify that the information above is true and complete to the best of my knowledge and belief.

Signed James B. McVitt Title Dist. Engineer Date 6-21-68

(This space for State Use)

APPROVED BY Joe J. Stoney TITLE State Engineer DATE 6-21-68

CONDITIONS OF APPROVAL, IF ANY:

NEW MEXICO OIL CONSERVATION COMMISSION
WELL LOCATION AND ACREAGE DEDICATION PLAT

Form C-102
Supersedes C-128
Effective 1-1-65

All distances must be from the outer boundaries of the Section.

Operator CABOT CORPORATION		Lease JUN 21 4 35 PM '68		Well No. 1	
Unit Letter C	Section 29	Township 10 SOUTH	Range 34 EAST	County LEA	
Actual Footage Location of Well: 1980 feet from the WEST line and 660 feet from the NORTH line					
Ground Level Elev. 4233.4	Producing Formation Pennsylvanian	Pool Seminola	Dedicated Acreage: 80 Acres		

1. Outline the acreage dedicated to the subject well by colored pencil or hachure marks on the plat below.
2. If more than one lease is dedicated to the well, outline each and identify the ownership thereof (both as to working interest and royalty).
3. If more than one lease of different ownership is dedicated to the well, have the interests of all owners been consolidated by communitization, unitization, force-pooling, etc?

☐ Yes ☐ No If answer is "yes," type of consolidation _____

If answer is "no," list the owners and tract descriptions which have actually been consolidated. (Use reverse side of this form if necessary.) _____

No allowable will be assigned to the well until all interests have been consolidated (by communitization, unitization, forced-pooling, or otherwise) or until a non-standard unit, eliminating such interests, has been approved by the Commission.

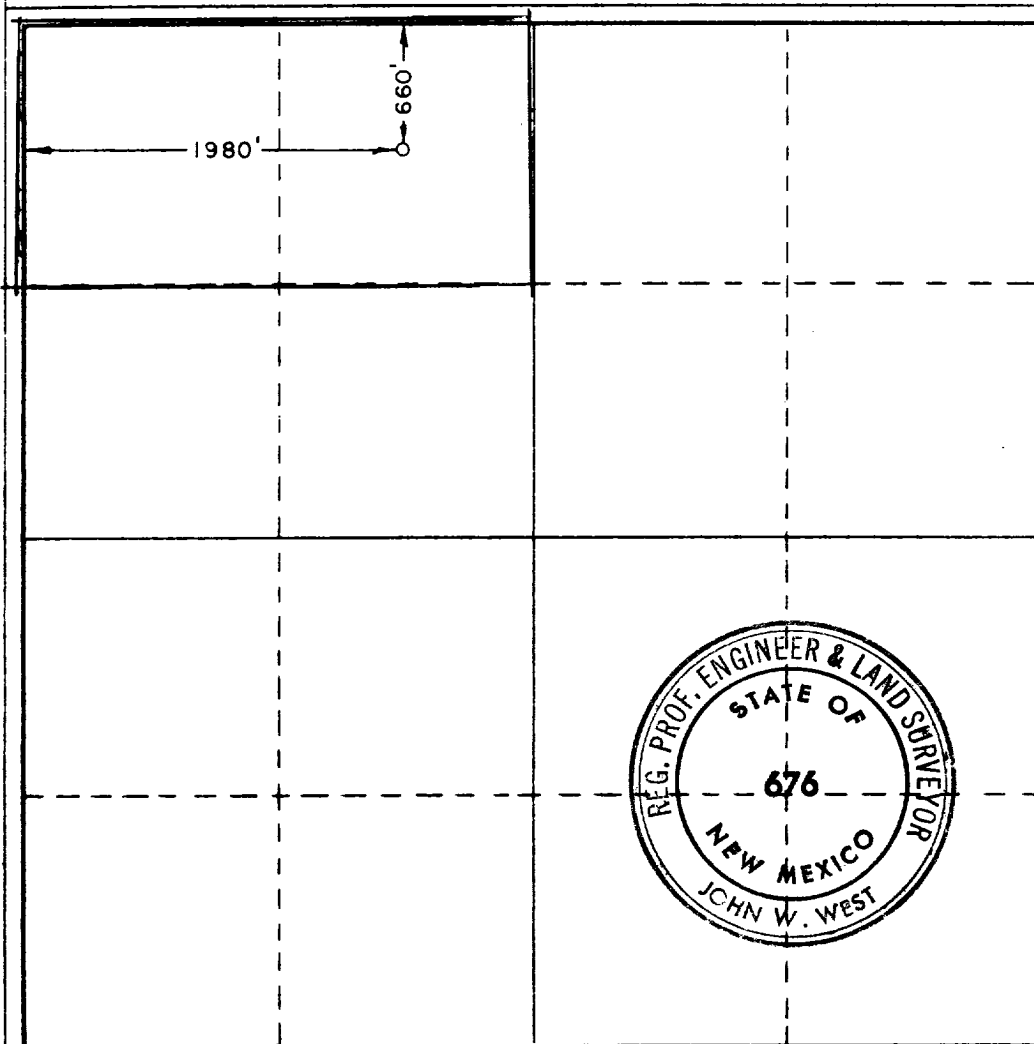

CERTIFICATION

I hereby certify that the information contained herein is true and complete to the best of my knowledge and belief.

Name **James B. McPeters**
Position **Dist. Eng.**
Company **Cabot Corp.**
Date **6/21/68**

I hereby certify that the well location shown on this plat was plotted from field notes of actual surveys made by me or under my supervision, and that the same is true and correct to the best of my knowledge and belief.

Date Surveyed
JUNE 19, 1968

Registered Professional Engineer and/or Land Surveyor

John W. West
Certificate No. **676**

0 330 660 990 1320 1650 1980 2310 2640 2970 3300 3630 3960 4290 4620 4950 5280 5610 5940 6270 6600