

|                        |  |
|------------------------|--|
| NO. OF COPIES RECEIVED |  |
| DISTRIBUTION           |  |
| SANTA FE               |  |
| FILE                   |  |
| U.S.G.S.               |  |
| LAND OFFICE            |  |
| OPERATOR               |  |

## NEW MEXICO OIL CONSERVATION COMMISSION

Form C-161  
Revised 1-1-65

COPIES OF FILE O. G. C.

JUL 16 11 21 AM '68

|  |
|--|
| 5A. Indicate Type of Lease   |
| STATE <input checked="" type="checkbox"/> FEE <input type="checkbox"/> |
| 5. State Oil & Gas Lease No.   |
| OG 5209  |

## APPLICATION FOR PERMIT TO DRILL, DEEPEN, OR PLUG BACK

|  |  |                                  |  |
|--|--|----------------------------------|--|
| 1a. Type of Work   |  | 7. Unit Agreement Name           |  |
| b. Type of Well<br>OIL WELL <input checked="" type="checkbox"/> GAS WELL <input type="checkbox"/> OTHER <input type="checkbox"/> |  | 8. Farm or Lease Name            |  |
| DRILL <input checked="" type="checkbox"/> DEEPEN <input type="checkbox"/> PLUG BACK <input type="checkbox"/>                     |  | State "F"                        |  |
| 2. Name of Operator  |  | 9. Well No.                      |  |
| Ralph Lowe   |  | 1                                |  |
| 3. Address of Operator   |  | 10. Field and Pool, or Wildcat   |  |
| PO Box 832, Midland, Texas 79701   |  | UNDESIGNATED                     |  |
| 4. Location of Well  |  | 12. County                       |  |
| UNIT LETTER I LOCATED 1922 FEET FROM THE South LINE  |  | Lea                              |  |
| AND 660 FEET FROM THE East LINE OF SEC. 19 TWP. 11-S RGE. 3-E NMPM   |  |                                  |  |
| 19. Proposed Depth   |  | 19A. Formation                   |  |
| 10000  |  | Bought                           |  |
| 20. Rotary or C.T.   |  | Rotary                           |  |
| 21. Elevations (Show whether DF, RT, etc.)   |  | 21B. Drilling Contractor         |  |
| 4710 G.L. etc.   |  | UNKNOWN                          |  |
| 21A. Kind & Status Plug. Bond  |  | 22. Approx. Date Work will start |  |
| 10,000 Blowing   |  | July 27, 1968                    |  |

23.

## PROPOSED CASING AND CEMENT PROGRAM

| SIZE OF HOLE | SIZE OF CASING | WEIGHT PER FOOT | SETTING DEPTH | SACKS OF CEMENT | EST. TOP      |
|--------------|----------------|-----------------|---------------|-----------------|---------------|
| 17 1/2"      | 13 3/4"        | 48#             | 400           | 300 Est.        | Circ. Surface |
| 12 1/4"      | 8 5/8"         | 24#             | 4100          | 1600 Est.       | Circ. Surface |
| 8 3/4"       | 5 1/2"         | 17#             | 10000         | 800 Est.        | 4320'         |

We propose to drill a Permian Perm test well to 10000'. Proper blowout preventer equipment will be installed.

APPROVAL VALID  
45 DAYS UNLESS  
EXTENSION COMMENCED

EXPIRES Oct 15, 1968

COMMISSION MUST BE NOTIFIED  
45 DAYS PRIOR TO RUNNING 13 3/8"

IN ABOVE SPACE DESCRIBE PROPOSED PROGRAM; IF PROPOSAL IS TO DEEPEN OR PLUG BACK, GIVE DATA ON PRESENT PRODUCTIVE ZONE AND PROPOSED NEW PRODUCTIVE ZONE. GIVE BLOWOUT PREVENTER PROGRAM, IF ANY.

I hereby certify that the information above is true and complete to the best of my knowledge and belief.

Signed John W. Remyan Title Agent Date July 15, 1968  
(This space for State Use)

APPROVED BY John W. Remyan TITLE \_\_\_\_\_ DATE \_\_\_\_\_  
CONDITIONS OF APPROVAL, IF ANY:

NEW MEXICO OIL CONSERVATION COMMISSION  
WELL LOCATION AND ACREAGE DEDICATION PLAT

Form C-162  
Supersedes C-128  
Effective 1-1-65

All distances must be from the corner boundaries of the Section.

|   |                                   |   |                                |                      |
|---|-----------------------------------|---|--------------------------------|----------------------|
| Operator<br>Ralph Lowe  |                                   | Lease<br>Jul 16 State "T" (OG-5209)<br>11-21-68 |                                | Well No.<br>1        |
| Unit Letter<br>I  | Section<br>19                     | Township<br>11-S                                | Range<br>34-E                  | County<br>Lea County |
| Actual Footage Location of Well:<br>1980 feet from the South line and 660 feet from the East line |                                   |   |                                |                      |
| Ground Level Elev:<br>4210' Est.  | Producing Formation<br>Permo-Penn | Pool<br><b>UNDESIGNATED</b>                     | Dedicated Acreage:<br>80 Acres |                      |

1. Outline the acreage dedicated to the subject well by colored pencil or hachure marks on the plat below.
2. If more than one lease is dedicated to the well, outline each and identify the ownership thereof (both as to working interest and royalty).
3. If more than one lease of different ownership is dedicated to the well, have the interests of all owners been consolidated by communitization, unitization, force-pooling, etc?

☐ Yes ☐ No If answer is "yes," type of consolidation \_\_\_\_\_

If answer is "no," list the owners and tract descriptions which have actually been consolidated. (Use reverse side of this form if necessary.) \_\_\_\_\_

No allowable will be assigned to the well until all interests have been consolidated (by communitization, unitization, forced-pooling, or otherwise) or until a non-standard unit, eliminating such interests, has been approved by the Commission.

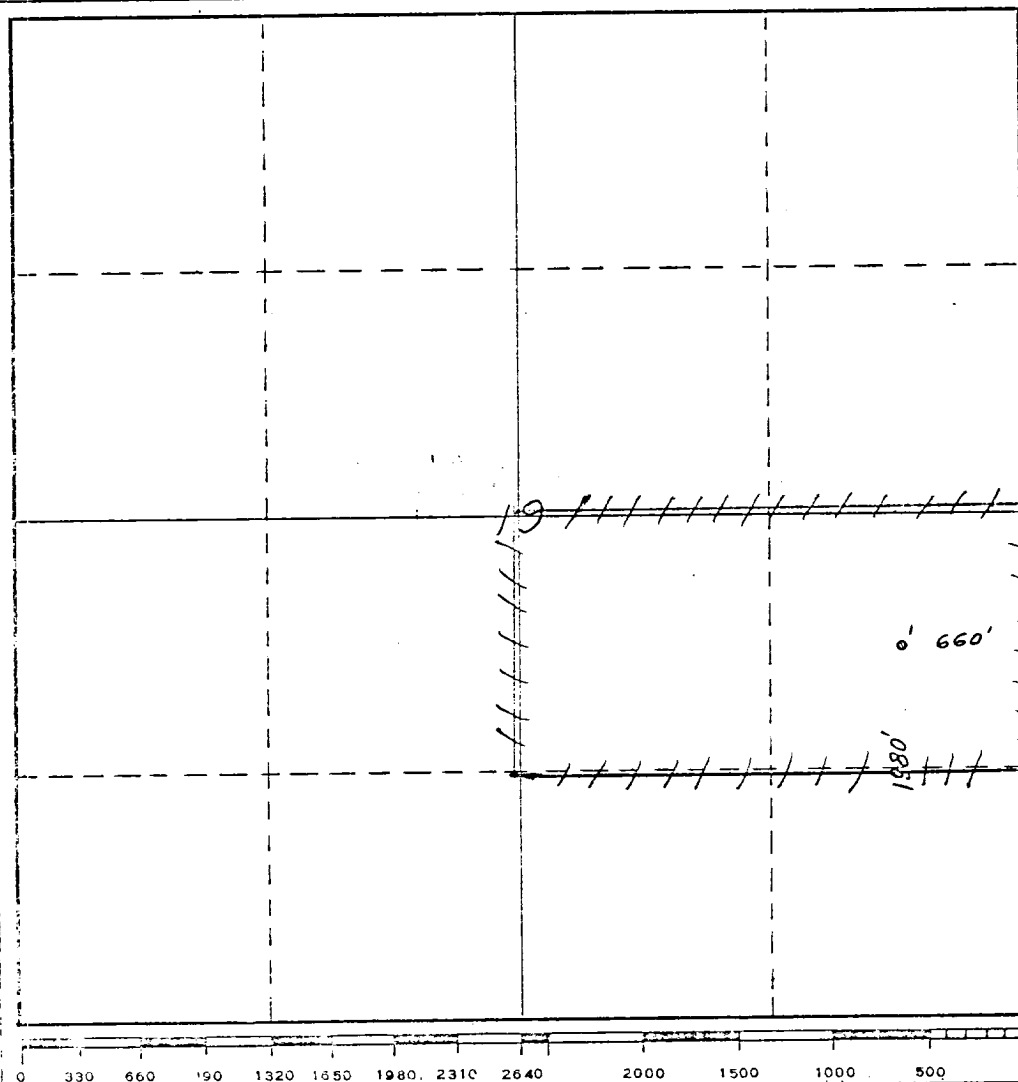

CERTIFICATION

I hereby certify that the information contained herein is true and complete to the best of my knowledge and belief.

C. W. Murray

Name

Position

Agent

Company

Ralph Lowe

Date

July 15, 1968

I hereby certify that the well location shown on this plat was plotted from field notes of actual surveys made by me or under my supervision, and that the same is true and correct to the best of my knowledge and belief.

Date

Registered and

Certificate

