

NO. OF COPIES RECEIVED	
DISTRIBUTION	
SANTA FE	
FILE	
U.S.G.S.	
LAND OFFICE	
OPERATOR	

NEW MEXICO OIL CONSERVATION COMMISSION

AUG 5 7 29 AM '68

Form C-101
Revised 1-4-65

5A. Indicate Type of Lease
STATE ☒ FEE ☐

5. State Oil & Gas Lease No.
OG - 1318

APPLICATION FOR PERMIT TO DRILL, DEEPEN, OR PLUG BACK

1a. Type of Work DRILL <input checked="" type="checkbox"/> DEEPEN <input type="checkbox"/> PLUG BACK <input type="checkbox"/>		7. Unit Agreement Name
b. Type of Well OIL WELL <input checked="" type="checkbox"/> GAS WELL <input type="checkbox"/> OTHER <input type="checkbox"/> SINGLE ZONE <input checked="" type="checkbox"/> MULTIPLE ZONE <input type="checkbox"/>		8. Farm or Lease Name Cabot State "C" State
2. Name of Operator Meadco Properties, Ltd.		9. Well No. 1
3. Address of Operator 606 Vaughn Building		10. Field and Pool, or Wildcat North Bagley Lower Penn
4. Location of Well UNIT LETTER E LOCATED 550 FEET FROM THE West LINE AND 1850 FEET FROM THE North LINE OF SEC. 14 TWP. 11 R6E. 33 NMPM		12. County Lea
19. Proposed Depth 10,300		19A. Formation Lower Penn
20. Rotary or C.T. Rotary		
21. Elevations (Show whether DF, RT, etc.) 4243.7 Gr.	21A. Kind & Status Plug. Bond Blanket	21B. Drilling Contractor Moran
		22. Approx. Date Work will start August 10, 1968

23.

PROPOSED CASING AND CEMENT PROGRAM

SIZE OF HOLE	SIZE OF CASING	WEIGHT PER FOOT	SETTING DEPTH	SACKS OF CEMENT	EST. TOP
17 1/2	12 3/4"	24#	375'	Cir	
11	8 5/8"	24# & 32#	3750	400	2200
7 7/8	4 1/2'	11.6#	10,300	500	8500

THE COMMISSION MUST BE NOTIFIED
24 HOURS PRIOR TO RUNNING 12 3/4"
CASING.

APPROVAL VALID
FOR 90 DAYS UNLESS
DRILLING COMMENCED,

EXPIRES Nov. 3, 1968

IN ABOVE SPACE DESCRIBE PROPOSED PROGRAM. IF PROPOSAL IS TO DEEPEN OR PLUG BACK, GIVE DATA ON PRESENT PRODUCTIVE ZONE AND PROPOSED NEW PRODUCTIVE ZONE. GIVE BLOWOUT PREVENTER PROGRAM, IF ANY.

I hereby certify that the information above is true and complete to the best of my knowledge and belief.

Signed James S. Roach Title Petroleum Engineer Date August 3, 1968

(This space for State Use)

APPROVED BY John W. Pungyan TITLE Geologist DATE AUG 7 1968

CONDITIONS OF APPROVAL, IF ANY:

NEW MEXICO OIL CONSERVATION COMMISSION
WELL LOCATION AND ACREAGE DEDICATION PLAT

Form C-102
Supersedes C-128
Effective 1-1-65

All distances must be from the outer boundaries of the section.

Operator MEADCO PROPERTIES, LTD.			Lease No. 676		State "C" State		Well No. 1
Unit Letter E	Section 14	Township 11 SOUTH	Range 33 EAST	County LEA			
Actual Footage Location of Well: 1874 feet from the NORTH line and 556 feet from the WEST line							
Ground Level Elev. 4243.7	Producing Formation		Pool	Dedicated Acreage:		Acres	

1. Outline the acreage dedicated to the subject well by colored pencil or hachure marks on the plat below.
2. If more than one lease is dedicated to the well, outline each and identify the ownership thereof (both as to working interest and royalty).
3. If more than one lease of different ownership is dedicated to the well, have the interests of all owners been consolidated by communitization, unitization, force-pooling, etc?

☐ Yes ☐ No If answer is "yes," type of consolidation _____

If answer is "no," list the owners and tract descriptions which have actually been consolidated. (Use reverse side of this form if necessary.) _____

No allowable will be assigned to the well until all interests have been consolidated (by communitization, unitization, forced-pooling, or otherwise) or until a non-standard unit, eliminating such interests, has been approved by the Commission.

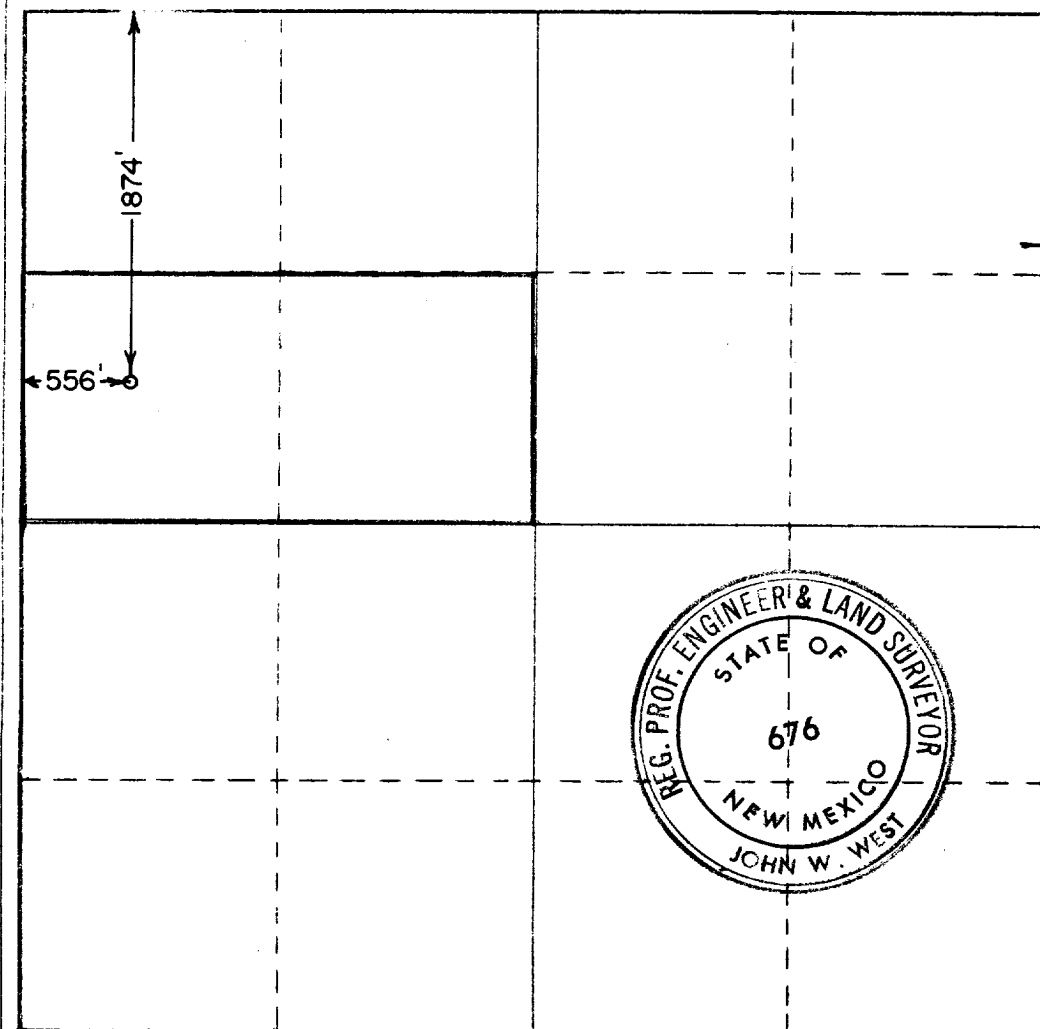

CERTIFICATION

I hereby certify that the information contained herein is true and complete to the best of my knowledge and belief.

Warren D. Roach

Name
Warren D. Roach
Position
Petroleum Engineer
Company
Meadco Properties, Ltd.

Date
August 3, 1968

I hereby certify that the well location shown on this plat was plotted from field notes of actual surveys made by me or under my supervision, and that the same is true and correct to the best of my knowledge and belief.

Date Surveyed
JULY 30, 1968

Registered Professional Engineer and/or Land Surveyor

John W. West

Certificate No. **676**

0 330 660 990 1320 1650 1980 2310 2640 2970 3300 3630 3960 4290 4620 4950 5280 5610 5940 6270 6600

ELF