

NO. OF COPIES RECEIVED	
DISTRIBUTION	
SANTA FE	
FILE	
U.S.G.S.	
LAND OFFICE	
OPERATOR	

NEW MEXICO OIL CONSERVATION COMMISSION

Form C-101
Revised 1-1-65

AMENDED APPLICATION

5A. Indicate Type of Lease	
STATE <input checked="" type="checkbox"/>	FEE <input type="checkbox"/>

5. State Oil & Gas Lease No.
OG 4541

APPLICATION FOR PERMIT TO DRILL, DEEPEN, OR PLUG BACK

1a. Type of Work		7. Unit Agreement Name	
b. Type of Well DRILL <input checked="" type="checkbox"/> DEEPEN <input type="checkbox"/> PLUG BACK <input type="checkbox"/> OIL WELL <input checked="" type="checkbox"/> GAS WELL <input type="checkbox"/> OTHER <input type="checkbox"/> SINGLE ZONE <input type="checkbox"/> MULTIPLE ZONE <input type="checkbox"/>		8. Farm or Lease Name T. P. State "A"	
2. Name of Operator Major, Giebel & Forster		9. Well No. 1	
3. Address of Operator 1126 Vaughn Building, Midland, Texas 79701		10. Field and Pool, or Wildcat Undesignated	
4. Location of Well UNIT LETTER J LOCATED 1980 FEET FROM THE South LINE AND 2130 FEET FROM THE East LINE OF SEC. 4 TWP. 11-S RGE. 34-E NMPM		12. County Lea	
19. Proposed Depth 10,100		19A. Formation Bough "C"	20. Rotary or C.T. Rotary
21. Elevations (Show whether DF, RT, etc.) 4224 GL; 4236 KB	21A. Kind & Status Plug. Bond Blanket-on file	21B. Drilling Contractor MGF Drilling Co., Inc.	22. Approx. Date Work will start At once.

PROPOSED CASING AND CEMENT PROGRAM

SIZE OF HOLE	SIZE OF CASING	WEIGHT PER FOOT	SETTING DEPTH	SACKS OF CEMENT	EST. TOP
17-1/2	12-3/4	33.38	375	375	Surface
11	8-5/8	28 & 32	3970	400	2400
7-7/8	5-1/2	17	10,100	400	7700

IN ABOVE SPACE DESCRIBE PROPOSED PROGRAM; IF PROPOSAL IS TO DEEPEN OR PLUG BACK, GIVE DATA ON PRESENT PRODUCTIVE ZONE AND PROPOSED NEW PRODUCTIVE ZONE, GIVE BLOWOUT PREVENTER PROGRAM, IF ANY.

I hereby certify that the information above is true and complete to the best of my knowledge and belief.

Signed William G. Kern Title Engineer Date August 29, 1968

(This space for State Use)

APPROVED BY Leslie A. Clements TITLE _____ DATE _____

CONDITIONS OF APPROVAL, IF ANY:

12/2/68

12 3/4"

APPLICATION

NEW MEXICO OIL CONSERVATION COMMISSION
WELL LOCATION AND ACREAGE DEDICATION PLATForm C-102
Supersedes C-128
Effective 1-1-65

All distances must be from the outer boundaries of the Section.

Operator Major, Giebel & Forster		Lease LUG 3T. P. State '94		Well No. 1
Unit Letter J	Section 4	Township 11-S	Range 34-E	County Lea
Actual Postage Location of Well: 1980 feet from the South line and 2130 feet from the East line				
Ground Lve. Elev. 4224	Producing Formation Bough "C"	Pool Undesignated	Dedicated Acreage: 80 Acres	

1. Outline the acreage dedicated to the subject well by colored pencil or hachure marks on the plat below.
2. If more than one lease is dedicated to the well, outline each and identify the ownership thereof (both as to working interest and royalty).
3. If more than one lease of different ownership is dedicated to the well, have the interests of all owners been consolidated by communitization, unitization, force-pooling, etc?

☐ Yes ☐ No If answer is "yes," type of consolidation _____

If answer is "no," list the owners and tract descriptions which have actually been consolidated. (Use reverse side of this form if necessary.) _____

No allowable will be assigned to the well until all interests have been consolidated (by communitization, unitization, forced-pooling, or otherwise) or until a non-standard unit, eliminating such interests, has been approved by the Commission.

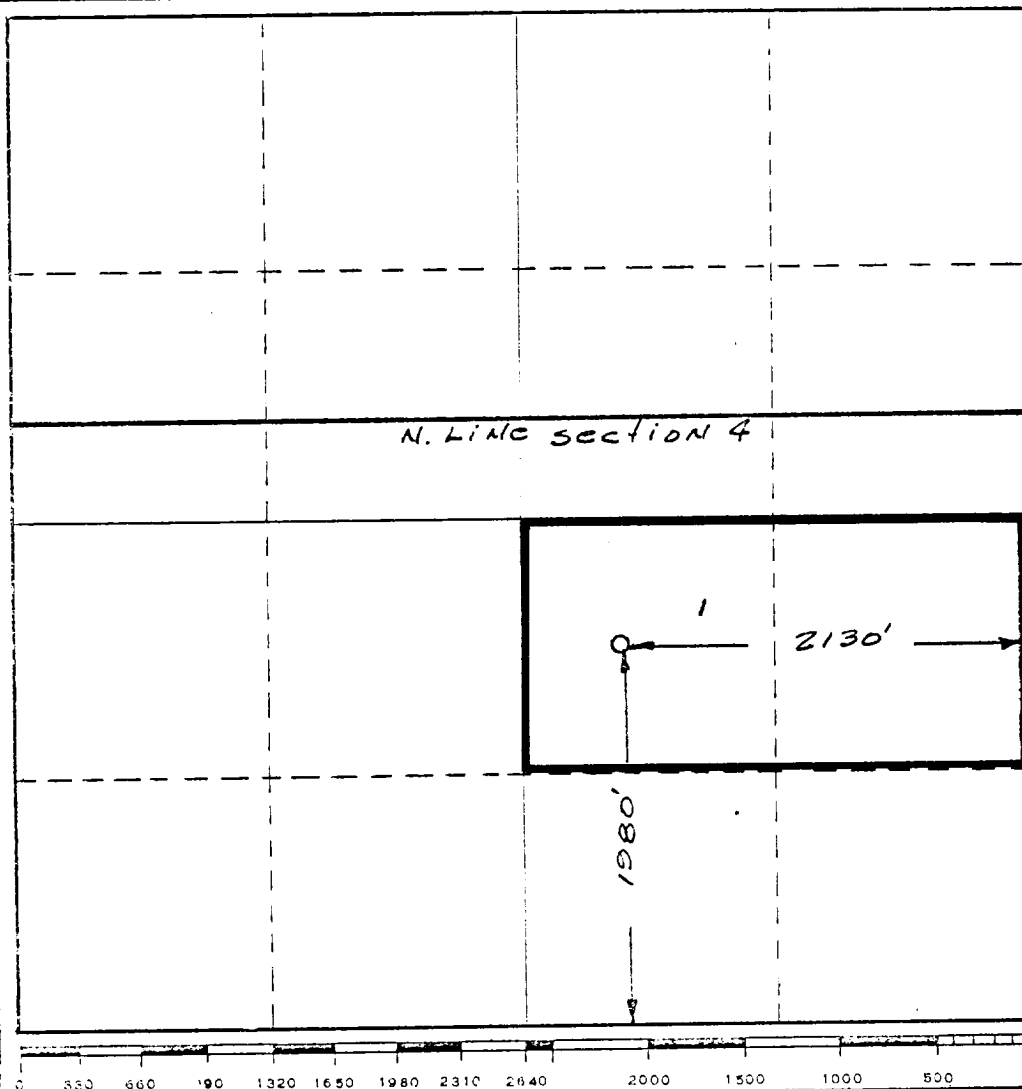

CERTIFICATION

I hereby certify that the information contained herein is true and complete to the best of my knowledge and belief.

Name

William G. Kern

Position

Engineer

Company

Major, Giebel & Forster

Date

August 29, 1968

I hereby certify that the well location shown on this plat was plotted from field notes of actual surveys made by me or under my supervision, and that the same is true and correct to the best of my knowledge and belief.

Date Surveyed

August 23, 1968

Registered Professional Engineer
and/or Land Surveyor*Wm E. Shown*

Certificate No.

2189