

NO. OF COPIES RECEIVED	
DISTRIBUTION	
SANTA FE	
FILE	
U.S.G.S.	
LAND OFFICE	
OPERATOR	

NEW MEXICO OIL CONSERVATION COMMISSION

SEP 10 25 AM '68

30-02

Form C-101
Revised 1-1-65

5A. Indicate Type of Lease	
STATE <input checked="" type="checkbox"/>	FEE <input type="checkbox"/>
5. State Oil & Gas Lease No. K-6657	

APPLICATION FOR PERMIT TO DRILL, DEEPEN, OR PLUG BACK

1a. Type of Work		7. Unit Agreement Name	
b. Type of Well DRILL <input checked="" type="checkbox"/> DEEPEN <input type="checkbox"/> PLUG BACK <input type="checkbox"/> OIL WELL <input checked="" type="checkbox"/> GAS WELL <input type="checkbox"/> OTHER <input type="checkbox"/> SINGLE ZONE <input checked="" type="checkbox"/> MULTIPLE ZONE <input type="checkbox"/>		8. Farm or Lease Name State 10	
2. Name of Operator Coastal States Gas Producing Company		9. Well No. 1	
3. Address of Operator c/o Oil Reports & Gas Services, Box 763, Hobbs, New Mexico		10. Field and Pool, or Wildcat Undes Flying "M" Penn	
4. Location of Well UNIT LETTER M LOCATED 660 FEET FROM THE South LINE 660 AND 660 FEET FROM THE West LINE OF SEC. 10 TWP. 9 S RGE. 33 E NMPM		12. County Lea	
19. Proposed Depth 10,000		19A. Formation Penn.	
20. Rotary or C.T. Rotary		21. Elevations (Show whether DF, RT, etc.)	
21A. Kind & Status Plug. Bond Blanket		21B. Drilling Contractor Cactus Drilg. Co.	
22. Approx. Date Work will start 9/14/68			

23.

PROPOSED CASING AND CEMENT PROGRAM

SIZE OF HOLE	SIZE OF CASING	WEIGHT PER FOOT	SETTING DEPTH	SACKS OF CEMENT	EST. TOP
17 1/4	13 3/8	48#	275	350	Circ.
11	8 5/8	24# & 32#	4100	300	2920
7 5/8	5 1/2	15.5# & 17#	10,000	200	8850

APPROVAL VALID
FOR 90 DAYS UNLESS
DRILLING COMMENCED

EXPIRES **12-4-68**

THE COMMISSION MUST BE NOTIFIED
24 HOURS PRIOR TO RUNNING **13 3/8**
CASING

IN ABOVE SPACE DESCRIBE PROPOSED PROGRAM: IF PROPOSAL IS TO DEEPEN OR PLUG BACK, GIVE DATA ON PRESENT PRODUCTIVE ZONE AND PROPOSED NEW PRODUCTIVE ZONE. GIVE BLOWOUT PREVENTER PROGRAM, IF ANY.

I hereby certify that the information above is true and complete to the best of my knowledge and belief.

Signed **A. L. Smith** Title **Agent** Date **9/3/68**

(This space for State Use)

APPROVED BY **[Signature]** TITLE **SUPERVISOR** DATE

CONDITIONS OF APPROVAL, IF ANY:

NEW MEXICO OIL CONSERVATION COMMISSION
WELL LOCATION AND ACREAGE DEDICATION PLAT

Form C-102
Supersedes C-128
Effective 1-1-65

All distances must be from the outer boundaries of the section

Operator COASTAL STATES GAS PRODUCING CO.		Lead SEP 3 10 25 AM '68		Well No. 1
Unit Letter M	Section 10	Township 9 SOUTH	Range 33 EAST	County LEA
Actual Footage Location of Well: 660 feet from the SOUTH line and 660 feet from the WEST line				
Ground Level Elev. 7000	Producing Formation Perm.	Pool Unders. Flying W	Estimated Acreage: 40 Acres	

- Outline the acreage dedicated to the subject well by colored pencil or hatchure marks on the plat below.
- If more than one lease is dedicated to the well, outline each and identify the ownership thereof (both as to working interest and royalty).
- If more than one lease of different ownership is dedicated to the well, have the interests of all owners been consolidated by communitization, unitization, force-pooling, etc?

☐ Yes ☐ No If answer is "yes," type of consolidation _____

If answer is "no," list the owners and tract descriptions which have actually been consolidated (Use reverse side of this form if necessary.) _____

No allowable will be assigned to the well until all interests have been consolidated (by communitization, unitization, forced-pooling, or otherwise) or until a non-standard unit, eliminating such interests, has been approved by the Commission.

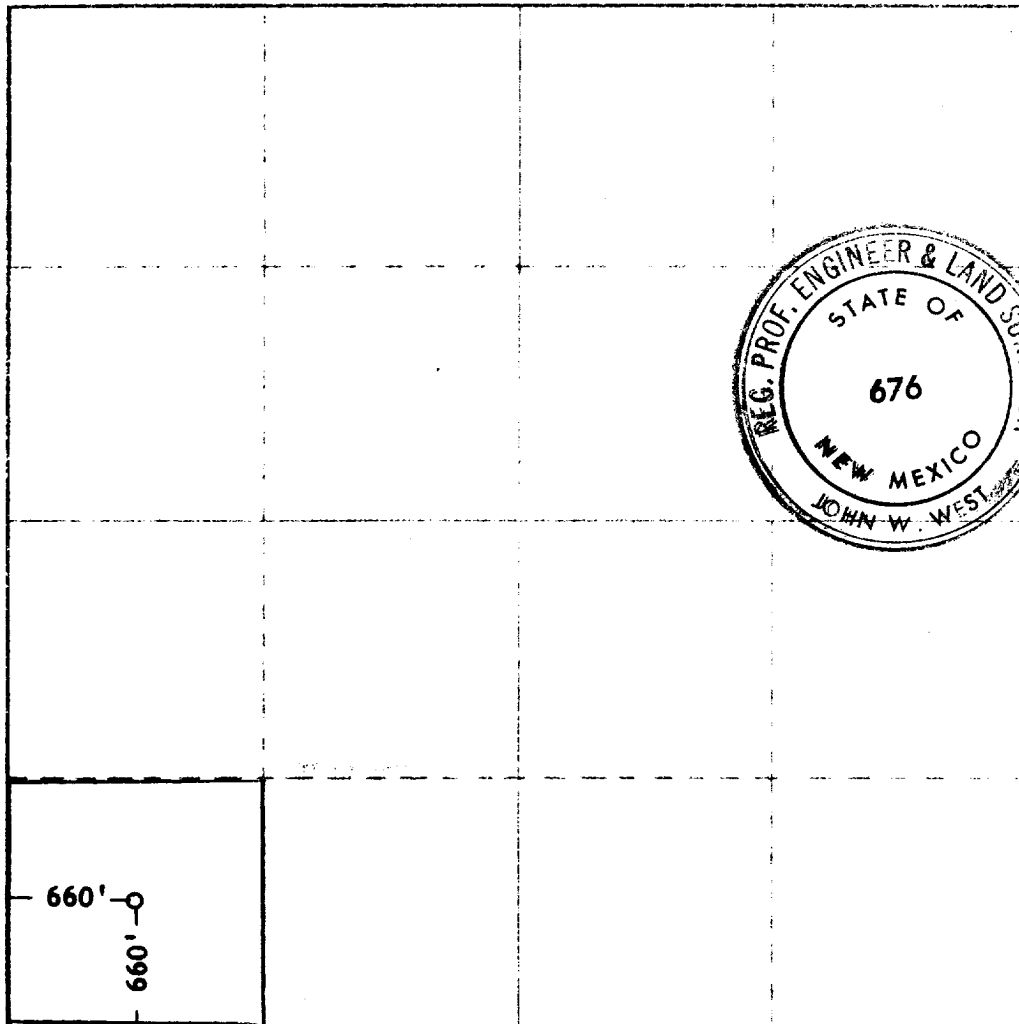

CERTIFICATION

I hereby certify that the information contained herein is true and complete to the best of my knowledge and belief.

H. L. Smith

Agent

Coastal States Gas Prod. Co.

9/3/68

I hereby certify that the well location shown on this plat was plotted from field notes of actual surveys made by me or under my supervision and that the same is true and correct to the best of my knowledge and belief.

Date of Survey

AUGUST 27, 1968

In presence of witnesses
and in presence of Surveyor

John W. West
676

0 330 660 990 1320 1650 1980 2310 2640 2970 3300 3630 3960 4290