

NO. OF COPIES RECEIVED	
DISTRIBUTION	
SANTA FE	
FILE	
U.S.G.S.	
LAND OFFICE	
OPERATOR	

NEW MEXICO OIL CONSERVATION COMMISSION

40625 OFFICE G. C. 30-02, 11
 SEP 5 8 45 AM '68
 Form C-101
 Revised 1-1-65

5A. Indicate Type of Lease
STATE <input checked="" type="checkbox"/> FEE <input type="checkbox"/>

5. State Oil & Gas Lease No.
K 3774

APPLICATION FOR PERMIT TO DRILL, DEEPEN, OR PLUG BACK

1a. Type of Work		7. Unit Agreement Name	
b. Type of Well OIL WELL <input checked="" type="checkbox"/> GAS WELL <input type="checkbox"/> OTHER <input type="checkbox"/> DRILL <input checked="" type="checkbox"/> DEEPEN <input type="checkbox"/> PLUG BACK <input type="checkbox"/> SINGLE ZONE <input checked="" type="checkbox"/> MULTIPLE ZONE <input type="checkbox"/>		8. Farm or Lease Name Shell AX State	
2. Name of Operator Meadco Properties, Ltd.		9. Well No. 1	
3. Address of Operator 606 Vaughn Building, Midland, Texas 79701		10. Field and Pool, or Wildcat North Bagley-Undesignated	
4. Location of Well UNIT LETTER <u>L</u> LOCATED <u>1980</u> FEET FROM THE <u>S</u> LINE AND <u>810</u> FEET FROM THE <u>W</u> LINE OF SEC. <u>4</u> TWP. <u>12S</u> RGE. <u>33E</u> NMPM		12. County Lea	
19. Proposed Depth 10,300		19A. Formation Penn.	
20. Rotary or C.T. Rotary		21. Elevations (Show whether DF, RT, etc.) 4273 GL	
21A. Kind & Status Plug. Bond Blanket		21B. Drilling Contractor Moran Oil Prod & Drlg	
22. Approx. Date Work will start 9-6-68			

PROPOSED CASING AND CEMENT PROGRAM

SIZE OF HOLE	SIZE OF CASING	WEIGHT PER FOOT	SETTING DEPTH	SACKS OF CEMENT	EST. TOP
17 1/2	12 3/4	33.38	375	400	Circ
11	8 5/8	24 & 32	3800	400	1850
7 7/8	4 1/2	11.60 N-80	10,300	250	8700

IN ABOVE SPACE DESCRIBE PROPOSED PROGRAM: IF PROPOSAL IS TO DEEPEN OR PLUG BACK, GIVE DATA ON PRESENT PRODUCTIVE ZONE AND PROPOSED NEW PRODUCTIVE ZONE. GIVE BLOWOUT PREVENTER PROGRAM, IF ANY.

I hereby certify that the information above is true and complete to the best of my knowledge and belief.

Signed [Signature] Title Agent Date 9-4-68

(This space for State Use)

APPROVED BY [Signature] TITLE STATE AGENT DATE 9-6-68

CONDITIONS OF APPROVAL, IF ANY:

NEW MEXICO OIL CONSERVATION COMMISSION
WELL LOCATION AND ACREAGE DEDICATION PLAT

Form C-102
Supersedes C-128
Effective 1-1-65

All distances must be from the outer boundaries of the Section.

Operator MEADCO PROPERTIES, LTD.			Lease SHELL AX STATE		Well No. 1
Unit Letter L	Section 4	Township 12 SOUTH	Range 33 EAST	County LEA	
Actual Footage Location of Well: 1980 feet from the SOUTH line and 810 feet from the WEST line					
Ground Level Elev. 4273.0	Producing Formation PENN		Pool NORTH BAGLEY UNDESIGNATED		Dedicated Acreage; 80 Acres

1. Outline the acreage dedicated to the subject well by colored pencil or hachure marks on the plat below.
2. If more than one lease is dedicated to the well, outline each and identify the ownership thereof (both as to working interest and royalty).
3. If more than one lease of different ownership is dedicated to the well, have the interests of all owners been consolidated by communitization, unitization, force-pooling, etc?

☐ Yes ☐ No If answer is "yes," type of consolidation _____

If answer is "no," list the owners and tract descriptions which have actually been consolidated. (Use reverse side of this form if necessary.) _____

No allowable will be assigned to the well until all interests have been consolidated (by communitization, unitization, forced-pooling, or otherwise) or until a non-standard unit, eliminating such interests, has been approved by the Commission.

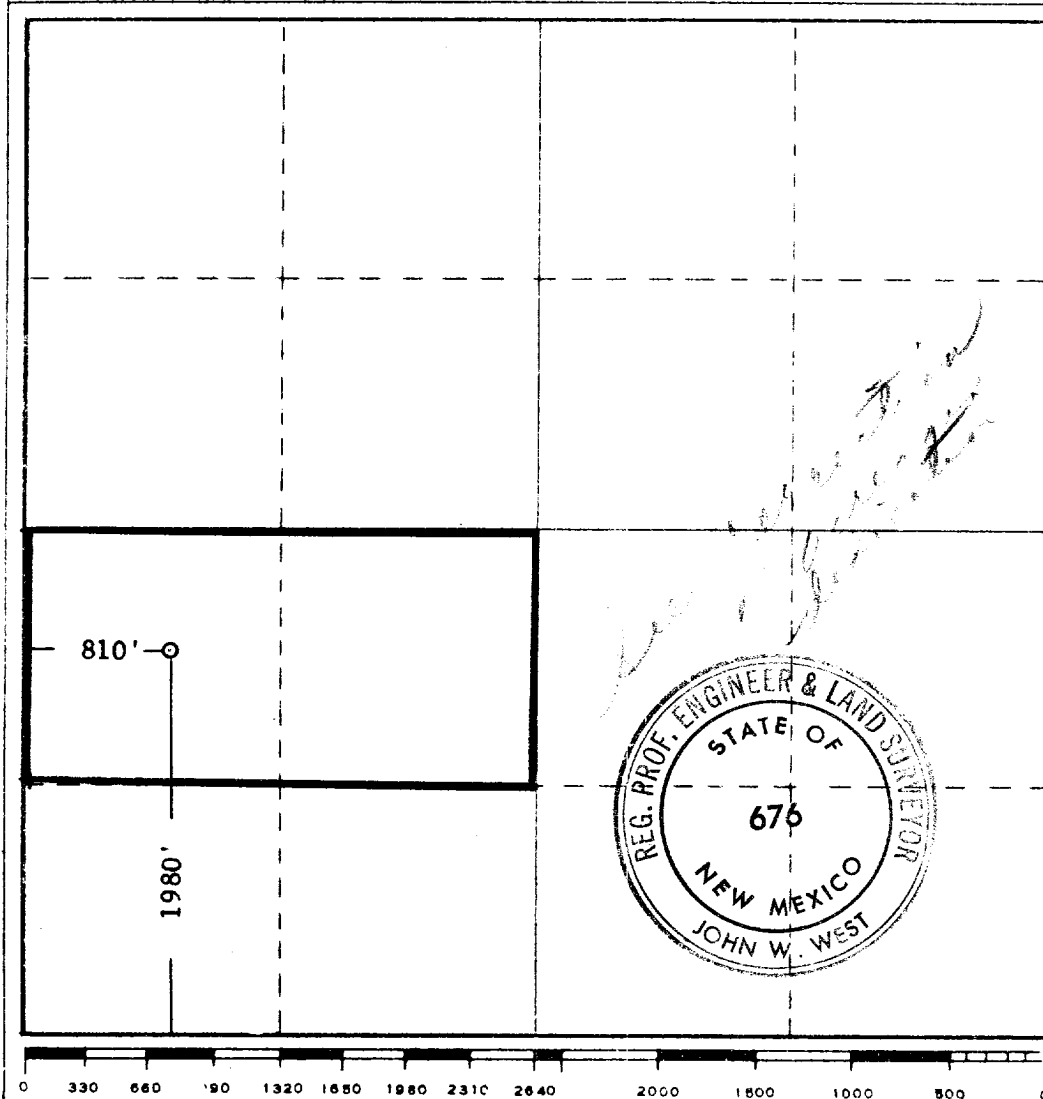

CERTIFICATION

I hereby certify that the information contained herein is true and complete to the best of my knowledge and belief.

Name
K. D. MCPETERS
Position
AGENT
Company
MEADCO PROPERTIES, LTD.
Date
SEPTEMBER 4, 1968

I hereby certify that the well location shown on this plat was plotted from field notes of actual surveys made by me or under my supervision, and that the same is true and correct to the best of my knowledge and belief.

Date Surveyed
SEPT. 3, 1968
Registered Professional Engineer and/or Land Surveyor
John W. West
Certificate No.
676

113