

NO. OF COPIES RECEIVED	
DISTRIBUTION	
SANTA FE	
FILE	
U.S.G.S.	
LAND OFFICE	
OPERATOR	

# NEW MEXICO OIL CONSERVATION COMMISSION

Form C-101  
Revised 1-1-65

## APPLICATION FOR PERMIT TO DRILL, DEEPEN, OR PLUG BACK

1a. Type of Work b. Type of Well OIL WELL <input checked="" type="checkbox"/> GAS WELL <input type="checkbox"/> OTHER <input type="checkbox"/> SINGLE ZONE <input checked="" type="checkbox"/> MULTIPLE ZONE <input type="checkbox"/>		5A. Indicate Type of Lease STATE <input type="checkbox"/> FEE <input checked="" type="checkbox"/> 5. State Oil & Gas Lease No.	
2. Name of Operator TENNECO OIL COMPANY		7. Unit Agreement Name	
3. Address of Operator Box 1031 MIDLAND, TEXAS 79701		8. Farm or Lease Name INSALL [REDACTED] COM	
4. Location of Well UNIT LETTER J LOCATED 1980 FEET FROM THE SOUTH LINE AND 1980 FEET FROM THE EAST LINE OF SEC. 12 TWP. 9S RGE. 34E NMPM		9. Well No. 2	
		10. Field and Pool, or Wildcat UNDESIGNATED	
		12. County LEA	
		19. Proposed Depth 9950	
		19A. Formation BOUGH C	
		20. Rotary or C.T. ROTARY	
21. Elevations (Show whether DF, RT, etc.) 4207.5 GR		21A. Kind & Status Plug. Bond IN EFFECT	
		21B. Drilling Contractor UNKNOWN	
		22. Approx. Date Work will start UPON APPROVAL	

23.

### PROPOSED CASING AND CEMENT PROGRAM

SIZE OF HOLE	SIZE OF CASING	WEIGHT PER FOOT	SETTING DEPTH	SACKS OF CEMENT	EST. TOP
17 1/2	13 3/8	48	350	SUFF to CIRCULATE	
11	8 5/8	32	4050	SUFF to BRING top to 2000'	
7 7/8	5 1/2	17	TO	SUFF to BRING top to 8800'	

THE COMMISSION MUST BE NOTIFIED  
24 HOURS PRIOR TO RUNNING 13 3/8  
CASING.

APPROVAL VALID  
FOR 90 DAYS UNLESS  
DRILLING COMMENCED,

EXPIRES 2-15-69

IN ABOVE SPACE DESCRIBE PROPOSED PROGRAM: IF PROPOSAL IS TO DEEPEN OR PLUG BACK, GIVE DATA ON PRESENT PRODUCTIVE ZONE AND PROPOSED NEW PRODUCTIVE ZONE. GIVE BLOWOUT PREVENTER PROGRAM, IF ANY.

I hereby certify that the information above is true and complete to the best of my knowledge and belief.

Signed Donald R. Kanosh Title SR Prod Clerk Date 11-13-68

(This space for State Use)

APPROVED BY [Signature] TITLE \_\_\_\_\_ DATE \_\_\_\_\_

CONDITIONS OF APPROVAL, IF ANY:

NEW MEXICO OIL CONSERVATION COMMISSION  
WELL LOCATION AND ACREAGE DEDICATION PLAT

Form C-102  
Supersedes C-128  
Effective 1-1-65

All distances must be from the corner boundaries of the Section.

Operator <b>TENNECO OIL CO.</b>			Lease <b>NO. 11117 2000 AC. COMM.</b>		Well No. <b>2</b>
Unit Letter <b>J</b>	Section <b>12</b>	Township <b>9 SOUTH</b>	Range <b>34 EAST</b>	County <b>LEA</b>	
Actual Footage Location of Well: <b>1980</b> feet from the <b>SOUTH</b> line and <b>1980</b> feet from the <b>EAST</b> line					
Ground Level Elev. <b>4207.5</b>	Producing Formation <b>BOUGH "C"</b>		Pool <b>VADA</b>	Dedicated Acreage: <b>160</b> Acres	

1. Outline the acreage dedicated to the subject well by colored pencil or hatchure marks on the plat below.
2. If more than one lease is dedicated to the well, outline each and identify the ownership thereof (both as to working interest and royalty).
3. If more than one lease of different ownership is dedicated to the well, have the interests of all owners been consolidated by communitization, unitization, force-pooling, etc?

☒ Yes ☐ No

If answer is "yes," type of consolidation

Communitization

If answer is "no," list the owners and tract descriptions which have actually been consolidated. (Use reverse side of this form if necessary.)

No allowable will be assigned to the well until all interests have been consolidated (by communitization, unitization, forced-pooling, or otherwise) or until a non-standard unit, eliminating such interests, has been approved by the Commission.

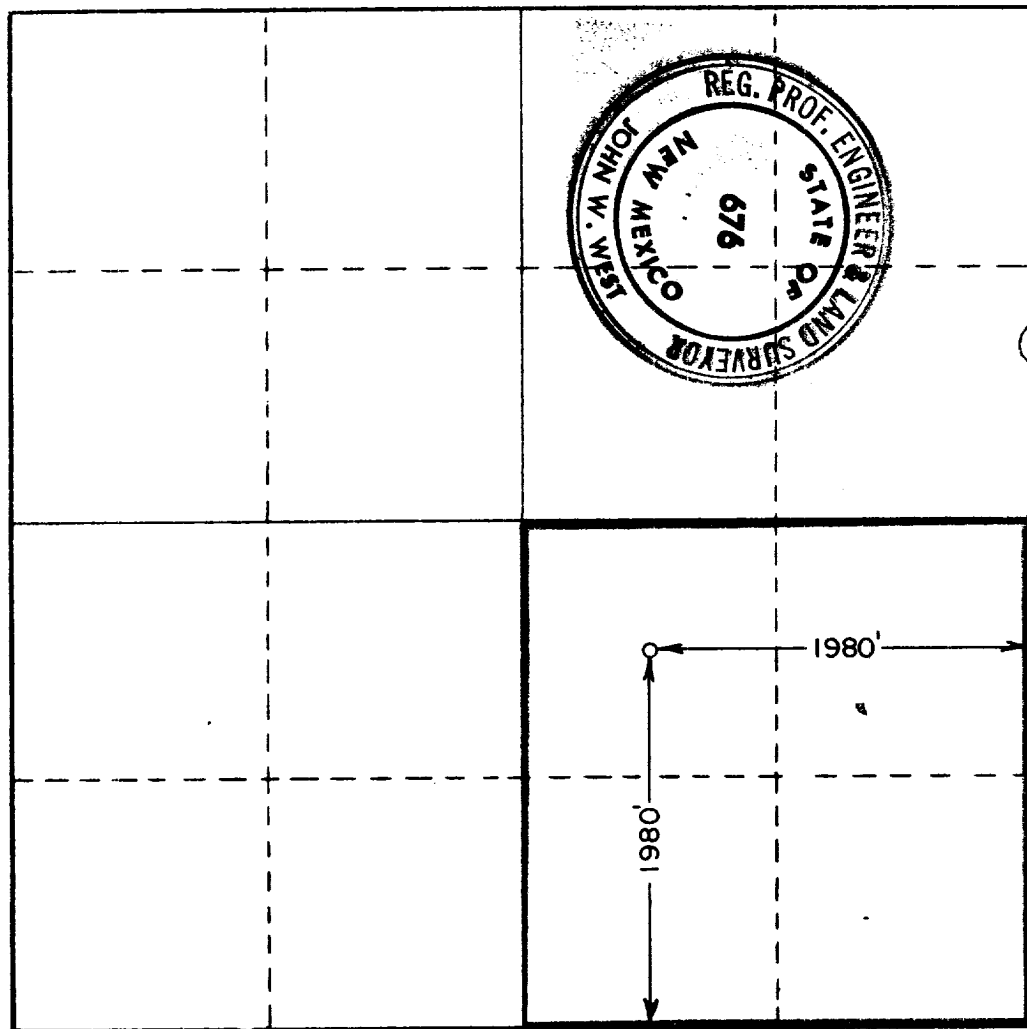

CERTIFICATION

I hereby certify that the information contained herein is true and complete to the best of my knowledge and belief.

Name

Position

Company

Date

11-12-68

I hereby certify that the well location shown on this plat was plotted from field notes of actual surveys made by me or under my supervision, and that the same is true and correct to the best of my knowledge and belief.

Date Surveyed

**NOVEMBER 8, 1968**

Registered Professional Engineer and/or Land Surveyor

Certificate No.

**676**