

✓

31-25 731/14

NEW MEXICO OIL CONSERVATION COMMISSION

Form C-101
Revised 1-1-65

NO. OF COPIES RECEIVED	
DISTRIBUTION	
SANTA FE	
FILE	
U.S.G.S.	
LAND OFFICE	
OPERATOR	

5A. Indicate Type of Lease STATE <input type="checkbox"/> FEE <input checked="" type="checkbox"/>
5. State Oil & Gas Lease No. -

APPLICATION FOR PERMIT TO DRILL, DEEPEN, OR PLUG BACK

1a. Type of Work b. Type of Well OIL WELL <input checked="" type="checkbox"/> GAS WELL <input type="checkbox"/> OTHER <input type="checkbox"/> DRILL <input checked="" type="checkbox"/> DEEPEN <input type="checkbox"/> PLUG BACK <input type="checkbox"/> SINGLE ZONE <input type="checkbox"/> MULTIPLE ZONE <input type="checkbox"/>		7. Unit Agreement Name -
2. Name of Operator Charles B. Read		8. Farm or Lease Name Schmidt
3. Address of Operator P.O. Box 2126, Roswell, New Mexico 88201		9. Well No. 1
4. Location of Well UNIT LETTER H LOCATED 1980 FEET FROM THE North LINE AND 510 FEET FROM THE East LINE OF SEC. 10 TWP. 9S RGE. 34E NMPM		10. Field and Pool, or Wildcat UNDESIGNATED
		12. County Lea
		19. Proposed Depth 9800'
		19A. Formation Bough "C"
		20. Rotary or C.T. Rotary
21. Elevations (Show whether DF, RT, etc.) 4242.5' GL	21A. Kind & Status Plug, Bend Statewide	21B. Drilling Contractor Unknown
		22. Approx. Date Work will start 14 Apr 69

PROPOSED CASING AND CEMENT PROGRAM

SIZE OF HOLE	SIZE OF CASING	WEIGHT PER FOOT	SETTING DEPTH	SACKS OF CEMENT	EST. TOP
15"	12 3/4"	33#	375'	375 sx	Circ.
11"	8 5/8"	24#, 32#	4000'	400 sx	2700'
7 7/8"	5 1/2"	19#, 15.5#, & 17.5#	9800'	250 sx	7900'

24 HOURS PRIOR TO RUNNING CASING. 12 3/4

APPROVAL VALID FOR 90 DAYS UNLESS REVISED.

DATE 7-10-69

IN ABOVE SPACE DESCRIBE PROPOSED PROGRAM: IF PROPOSAL IS TO DEEPEN OR PLUG BACK, GIVE DATA ON PRESENT PRODUCTIVE ZONE AND PROPOSED NEW PRODUCTIVE ZONE. GIVE BLOWOUT PREVENTER PROGRAM, IF ANY.

I hereby certify that the information above is true and complete to the best of my knowledge and belief.

Signed [Signature] Title Agent Date April 8, 1969

(This space for State Use)

APPROVED BY [Signature] TITLE SUPERVISOR DISTRICT V DATE APR 20 1969

CONDITIONS OF APPROVAL, IF ANY:

**NEW MEXICO OIL CONSERVATION COMMISSION
WELL LOCATION AND ACREAGE DEDICATION PLAT**

Form C-102
Supersedes C-128
Effective 1-1-65

All distances must be from the outer boundaries of the Section

Operator CHARLES B. READ			Lease SCHMIDT		Well No. 1
Unit Letter H	Section 10	Township 9 SOUTH	Range 34 EAST	County LEA	
Actual Footage Location of Well: 1980 feet from the NORTH line and 510 feet from the EAST line					
Ground Level Elev. 4242.5	Producing Formation Bough "C"		Pool UNDESIGNATED	Dedicated Acreage: NE/4 160 Acres	

1. Outline the acreage dedicated to the subject well by colored pencil or hachure marks on the plat below.
2. If more than one lease is dedicated to the well, outline each and identify the ownership thereof (both as to working interest and royalty).
3. If more than one lease of different ownership is dedicated to the well, have the interests of all owners been consolidated by communitization, unitization, force-pooling, etc?

☐ Yes ☐ No If answer is "yes," type of consolidation _____

If answer is "no," list the owners and tract descriptions which have actually been consolidated. (Use reverse side of this form if necessary.) _____

No allowable will be assigned to the well until all interests have been consolidated (by communitization, unitization, forced-pooling, or otherwise) or until a non-standard unit, eliminating such interests, has been approved by the Commission.

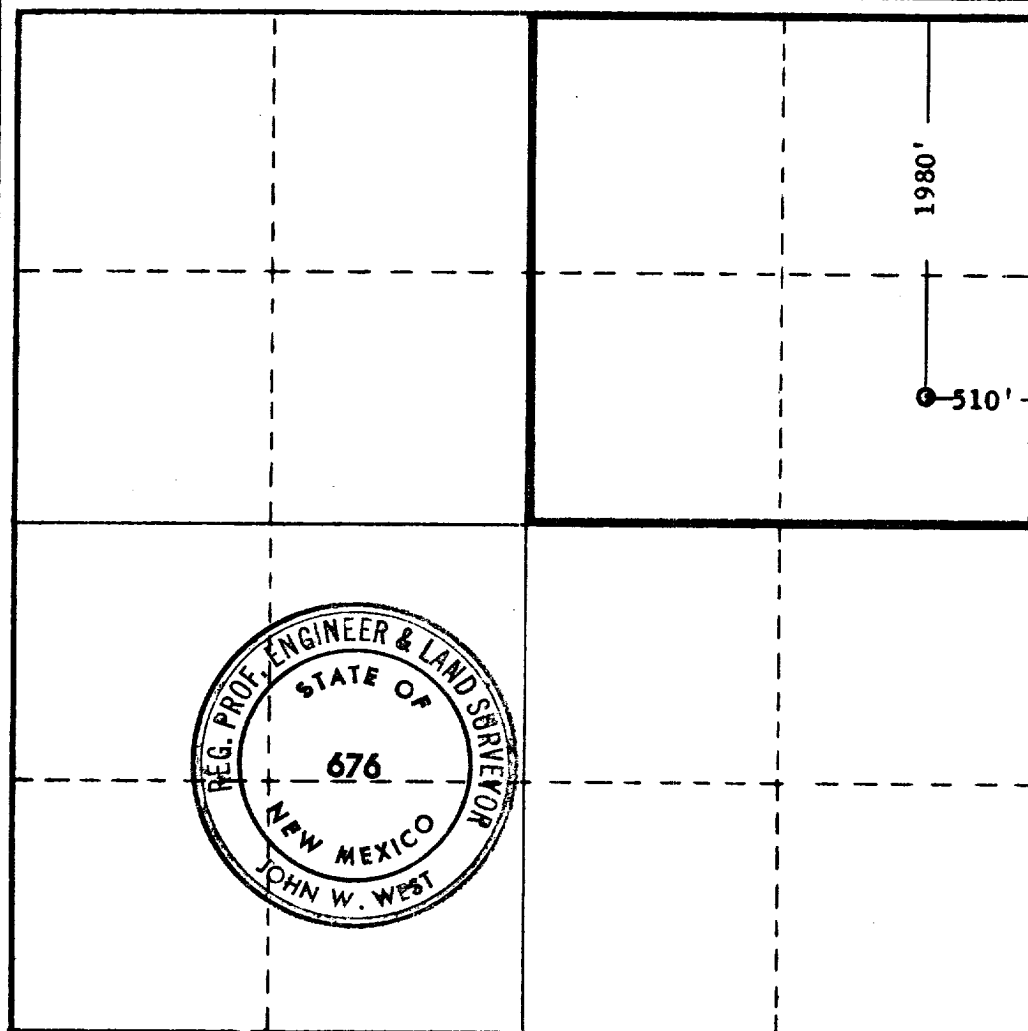

CERTIFICATION

I hereby certify that the information contained herein is true and complete to the best of my knowledge and belief.

Norman L. Stevens, Jr.

Name
Norman L. Stevens, Jr.

Position
Agent

Company
CHARLES B. READ

Date
April 8, 1969

I hereby certify that the well location shown on this plat was plotted from field notes of actual surveys made by me or under my supervision, and that the same is true and correct to the best of my knowledge and belief.

Date Surveyed
4-3-1969

Registered Professional Engineer and/or Land Surveyor

John W. West

Certificate No. **676**

