

NO. OF COPIES RECEIVED	
DISTRIBUTION	
SANTA FE	
FILE	
U.S.G.S.	
LAND OFFICE	
OPERATOR	

NEW MEXICO OIL CONSERVATION COMMISSION

FORMS OF 5/1/65 O.C.C.

JUN 4 1 12 PM '69

Form C-101
Revised 1-1-65

5A. Indicate Type of Lease	
STATE <input type="checkbox"/>	FEE <input checked="" type="checkbox"/>
5. State Oil & Gas Lease No.	

APPLICATION FOR PERMIT TO DRILL, DEEPEN, OR PLUG BACK

1a. Type of Work		7. Unit Agreement Name	
b. Type of Well OIL WELL <input type="checkbox"/> GAS WELL <input type="checkbox"/> OTHER <input type="checkbox"/>		8. Farm or Lease Name Lucile Rives	
2. Name of Operator Midwest Oil Corporation		9. Well No. 1	
3. Address of Operator 1500 Wilco Building, Midland, Texas 79701		10. Field and Pool, or Wildcat Undesignated	
4. Location of Well UNIT LETTER N LOCATED 660 FEET FROM THE South LINE AND 1980 FEET FROM THE West LINE OF SEC. 4 TWP. 9-S RGE. 34-E NMMP		12. County Lea	
19. Proposed Depth 9850		19A. Formation Pennsylvanian	
20. Rotary or C.T. Rotary		21. Elevations (Show whether DF, RT, etc.) 4279.4 GL	
21A. Kind & Status Plug. Bond Active		21B. Drilling Contractor Cactus Drilling Corp.	
22. Approx. Date Work will start			

23.

PROPOSED CASING AND CEMENT PROGRAM

SIZE OF HOLE	SIZE OF CASING	WEIGHT PER FOOT	SETTING DEPTH	SACKS OF CEMENT	EST. TOP
15"	11 3/4"	31.2	320	350	Circulated
11"	8 5/8"	24 & 32	4100	450	
7 7/8"	5 1/2"	17	9850	350	

NO. OF COPIES RECEIVED
11 3/4
CASING

APPROVAL VALID
FOR 30 DAYS UNLESS
EXTENDED BY COMMISSION

9-5-69

IN ABOVE SPACE DESCRIBE PROPOSED PROGRAM: IF PROPOSAL IS TO DEEPEN OR PLUG BACK, GIVE DATA ON PRESENT PRODUCTIVE ZONE AND PROPOSED NEW PRODUCTIVE ZONE. GIVE BLOWOUT PREVENTER PROGRAM, IF ANY.

I hereby certify that the information above is true and complete to the best of my knowledge and belief.

Signed Carolyn Turner Title Production Clerk Date June 3, 1969

(This space for State Use)

APPROVED BY [Signature] TITLE SECRETARY DATE June 3, 1969

CONDITIONS OF APPROVAL, IF ANY:

**NEW MEXICO OIL CONSERVATION COMMISSION
WELL LOCATION AND ACREAGE DEDICATION F**

Form C-102
Supersedes C-128
Effective 1-1-65

All distances must be from the outer boundaries of the Section

Operator MIDWEST OIL CORP.			Lease LUCILE RIVES		Well No. 1
Unit Letter N	Section 4	Township 9 SOUTH	Range 34 EAST	County LEA	
Actual Footage Location of Well: 660 feet from the SOUTH line and 1980 feet from the WEST line					
Ground Level Elev. 4279.4	Producing Formation Pennsylvanian	Pool Undesignated	Dedicated Acreage: SW/4 - 160 Acres		

1. Outline the acreage dedicated to the subject well by colored pencil or hachure marks on the plat below.
2. If more than one lease is dedicated to the well, outline each and identify the ownership thereof (both as to working interest and royalty).
3. If more than one lease of different ownership is dedicated to the well, have the interests of all owners been consolidated by communitization, unitization, force-pooling, etc?

☐ Yes ☐ No If answer is "yes," type of consolidation _____

If answer is "no," list the owners and tract descriptions which have actually been consolidated. (Use reverse side of this form if necessary.) _____

No allowable will be assigned to the well until all interests have been consolidated (by communitization, unitization, forced-pooling, or otherwise) or until a non-standard unit, eliminating such interests, has been approved by the Commission.

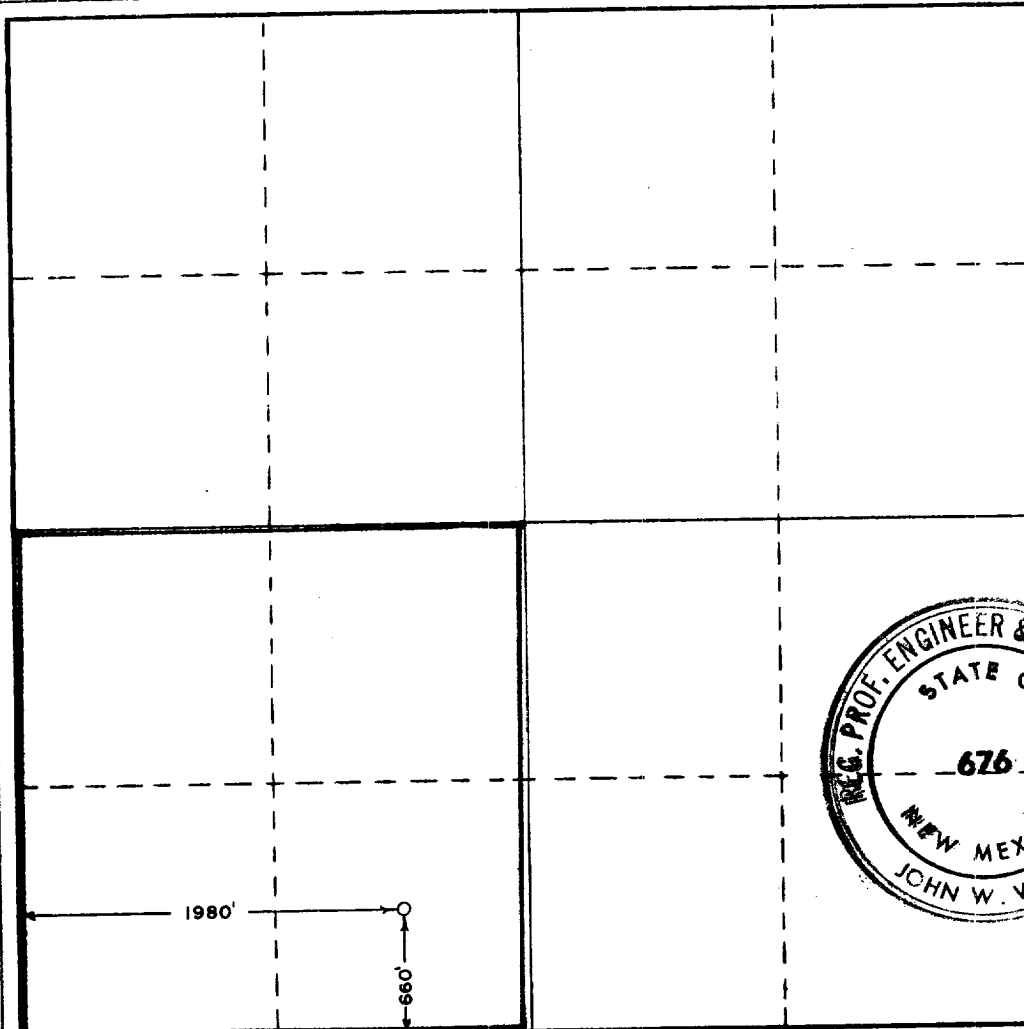

CERTIFICATION

I hereby certify that the information contained herein is true and complete to the best of my knowledge and belief.

Name Carolyn Turner

Position Carolyn Turner

Company Production Clerk

Date Midwest Oil Corporation

June 3, 1969

I hereby certify that the well location shown on this plat was plotted from field notes of actual surveys made by me or under my supervision, and that the same are true and correct to the best of my knowledge and belief.

MAY 30, 1969

Registered Professional Engineer and/or Land Surveyor

John W. West
Certificate No. **676**

