

NO. OF COPIES RECEIVED		
DISTRIBUTION		
SANTA FE		
FILE		
U.S.G.S.		
LAND OFFICE		
OPERATOR		

NEW MEXICO OIL CONSERVATION COMMISSION

Form C-101
Revised 1-1-65

5A. Indicate Type of Lease
STATE <input checked="" type="checkbox"/> FEE <input type="checkbox"/>
5. State Oil & Gas Lease No.
K-2859

APPLICATION FOR PERMIT TO DRILL, DEEPEN, OR PLUG BACK

1a. Type of Work	7. Unit Agreement Name
b. Type of Well DRILL <input checked="" type="checkbox"/> DEEPEN <input type="checkbox"/> PLUG BACK <input type="checkbox"/> OIL WELL <input checked="" type="checkbox"/> GAS WELL <input type="checkbox"/> OTHER <input type="checkbox"/> SINGLE ZONE <input checked="" type="checkbox"/> MULTIPLE ZONE <input type="checkbox"/>	8. Farm or Lease Name New Mexico "4"
2. Name of Operator Union Texas Petroleum Corporation	9. Well No. 1
3. Address of Operator 1300 Wilco Building - Midland, Texas 79701	10. Field and Pool, or Wildcat UNDESIGNATED
4. Location of Well UNIT LETTER J LOCATED 1980 FEET FROM THE South LINE AND 1980 FEET FROM THE East LINE OF SEC. 4 TWP. 10-S RGE. 33-E NMPM	12. County Lea
19. Proposed Depth 4700'	19A. Formation San Andres
20. Rotary or C.T. Rotary	21. Elevations (Show whether DF, RT, etc.) NA
21A. Kind & Status Plug. Bond Blanket-Permanent	21B. Drilling Contractor NA
22. Approx. Date Work will start 6-17-69	

23.

PROPOSED CASING AND CEMENT PROGRAM

SIZE OF HOLE	SIZE OF CASING	WEIGHT PER FOOT	SETTING DEPTH	SACKS OF CEMENT	EST. TOP
12 1/4"	8 5/8"	24#	350'	350	Circulate
7 7/8"	4 1/2"	9.5#	4600'	300	3400' FS

Propose to drill to a depth of 4700' to test the San Andres formation.

API 5M RdS Blowout Preventor Program will be used.

APPROVAL VALID
30 DAYS UNLESS
EXTENDED COMMENCED

EXPIRES Sept. 10, 1969

NOTIFIED
48 HOURS PRIOR TO RUNNING 8 5/8"

IN ABOVE SPACE DESCRIBE PROPOSED PROGRAM: IF PROPOSAL IS TO DEEPEN OR PLUG BACK, GIVE DATA ON PRESENT PRODUCTIVE ZONE AND PROPOSED NEW PRODUCTIVE ZONE. GIVE BLOWOUT PREVENTER PROGRAM, IF ANY.

I hereby certify that the information above is true and complete to the best of my knowledge and belief.

Signed R. M. Mandy Title District Drlg. Supt. Date June 10, 1969

(This space for State Use)

APPROVED BY John W. Runyan TITLE Assistant DATE JUN 11 1969

CONDITIONS OF APPROVAL, IF ANY:

NEW MEXICO OIL CONSERVATION COMMISSION
WELL LOCATION AND ACREAGE DEDICATION PLAT

Form C-102
Supersedes C-128
Effective 1-1-65

All distances must be from the outer boundaries of the Section.

Operator UNION TEXAS PETROLEUM		Lease NEW MEXICO 4		Well No. 1
Unit Letter J	Section 4	Township 10 SOUTH	Range 33 EAST	County LEA
Actual Footage Location of Well: 1980 feet from the SOUTH line and 1980 feet from the EAST line				
Ground Level Elev. NA	Producing Formation San Andres	Pool Flying "M"	Dedicated Acreage: 80 Acres	

1. Outline the acreage dedicated to the subject well by colored pencil or hachure marks on the plat below.
2. If more than one lease is dedicated to the well, outline each and identify the ownership thereof (both as to working interest and royalty).
3. If more than one lease of different ownership is dedicated to the well, have the interests of all owners been consolidated by communitization, unitization, force-pooling, etc?

☐ Yes ☐ No If answer is "yes," type of consolidation _____

If answer is "no," list the owners and tract descriptions which have actually been consolidated. (Use reverse side of this form if necessary.) _____

No allowable will be assigned to the well until all interests have been consolidated (by communitization, unitization, forced-pooling, or otherwise) or until a non-standard unit, eliminating such interests, has been approved by the Commission.

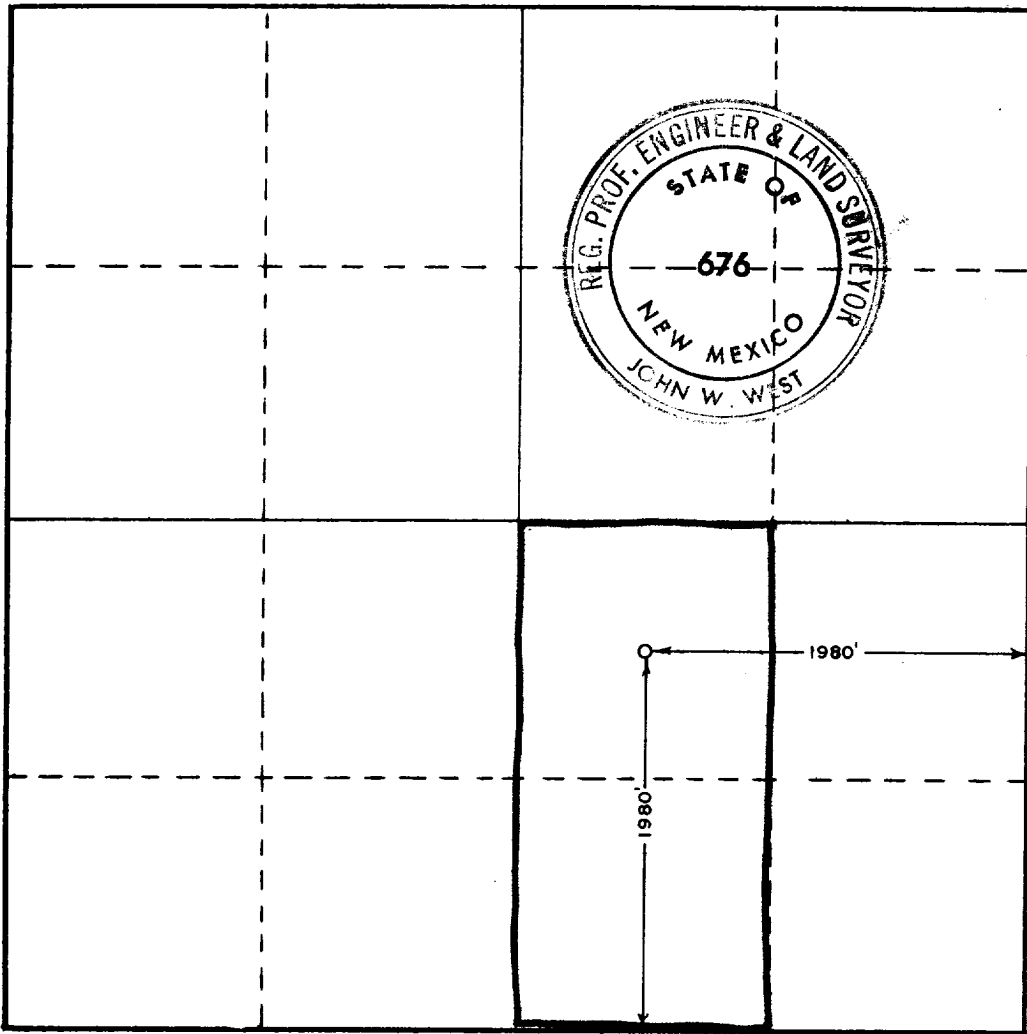
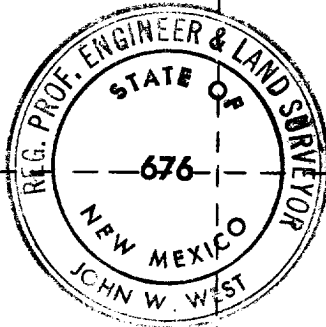

CERTIFICATION

I hereby certify that the information contained herein is true and complete to the best of my knowledge and belief.

Name
R. W. Manry
Position
District Drlg. Supt.
Company
Union Texas Petroleum
Date
6-10-69

I hereby certify that the well location shown on this plat was plotted from field notes of actual surveys made by me or under my supervision, and that the same is true and correct to the best of my knowledge and belief.

Date Surveyed
JUNE 10, 1969
John W. West
Registered Professional Engineer
and/or Land Surveyor

Certificate No.
676