

## NEW MEXICO OIL CONSERVATION COMMISSION

Form C-101  
Revised 1-1-65

JUL 10 7 40 PM '69

5A. Indicate Type of Lease

STATE	<input checked="" type="checkbox"/>	FREE	<input type="checkbox"/>
-------	-------------------------------------	------	--------------------------

5. State Oil & Gas Lease No.

**R-5470**

## APPLICATION FOR PERMIT TO DRILL, DEEPEN, OR PLUG BACK

1a. Type of Work		7. Unit Agreement Name		
b. Type of Well		8. Farm or Lease Name		
DRILL <input checked="" type="checkbox"/> DEEPEN <input type="checkbox"/> PLUG BACK <input type="checkbox"/> OIL WELL <input checked="" type="checkbox"/> GAS WELL <input type="checkbox"/> SINGLE ZONE <input checked="" type="checkbox"/> MULTIPLE ZONE <input type="checkbox"/>		T P State		
2. Name of Operator		9. Well No.		
Corinna Grace		2		
3. Address of Operator		10. Field and Pool, or Wildcat		
c/o Oil Reports & Gas Services, Box 763, Hobbs, New Mexico		Under Cormac-San Andres		
4. Location of Well				
UNIT LETTER J LOCATED 1980 FEET FROM THE South LINE				
AND 1980 FEET FROM THE East LINE OF SEC. 17 TWP. 10 S RGE. 33 E NMPM		12. County		
		Lea		
		19. Proposed Depth	19A. Formation	20. Rotary or C.T.
		4600	San Andres	Combination
21. Elevations (Show whether DF, RT, etc.)	21A. Kind & Status Plug, Bond	21B. Drilling Contractor	22. Approx. Date Work will start	
	Blanket		7/10/69	

### PROPOSED CASING AND CEMENT PROGRAM

SIZE OF HOLE	SIZE OF CASING	WEIGHT PER FOOT	SETTING DEPTH	SACKS OF CEMENT	EST. TOP
12 1/4	8 5/8	244	350	200	Circ.
7 7/8	5 1/2	144	4400	300	2450

...DR TO RUN... 8 7/8

## Results

SATFROG 10-11-69

IN ABOVE SPACE DESCRIBE PROPOSED PROGRAM: IF PROPOSAL IS TO DEEPEN OR PLUG BACK, GIVE DATA ON PRESENT PRODUCTIVE ZONE AND PROPOSED NEW PRODUCTIVE ZONE. GIVE BLOWOUT PREVENTER PROGRAM, IF ANY.

I hereby certify that the information above is true and complete to the best of my knowledge and belief.

Signed Donna Holmes Title Agent Date 7/10/69

(This space for State Use)

SUPERVISOR DISTRICT 7

APPROVED BY [Signature] TITLE \_\_\_\_\_ DATE \_\_\_\_\_

CONDITIONS OF APPROVAL, IF ANY:

NEW MEXICO OIL CONSERVATION COMMISSION  
WELL LOCATION AND ACREAGE DEDICATION PLAT

Form C-102  
Supersedes C-128  
Effective 1-1-65

All distances must be from the outer boundaries of the section.

Operator <b>CORRINE GRACE</b>			Lease <b>JUL 10 PM '69</b>		Well No. <b>2</b>
Unit Letter <b>J</b>	Section <b>17</b>	Township <b>10S</b>	Range <b>33E</b>	County <b>LEA</b>	
Actual Footage Location of Well:					
<b>1980</b> feet from the <b>SOUTH</b> line and		<b>1980</b> feet from the <b>EAST</b> line			
Ground Level Elev.	Producing Formation <b>San Andres</b>	Pool <b>Undiscovered</b>	Dedicated Acreage: <b>40</b> Acres		

- Outline the acreage dedicated to the subject well by colored pencil or hachure marks on the plat below.
- If more than one lease is dedicated to the well, outline each and identify the ownership thereof (both as to working interest and royalty).
- If more than one lease of different ownership is dedicated to the well, have the interests of all owners been consolidated by communitization, unitization, force-pooling, etc?

☐ Yes ☐ No If answer is "yes," type of consolidation \_\_\_\_\_

If answer is "no," list the owners and tract descriptions which have actually been consolidated. (Use reverse side of this form if necessary.) \_\_\_\_\_

No allowable will be assigned to the well until all interests have been consolidated (by communitization, unitization, forced-pooling, or otherwise) or until a non-standard unit, eliminating such interests, has been approved by the Commission.

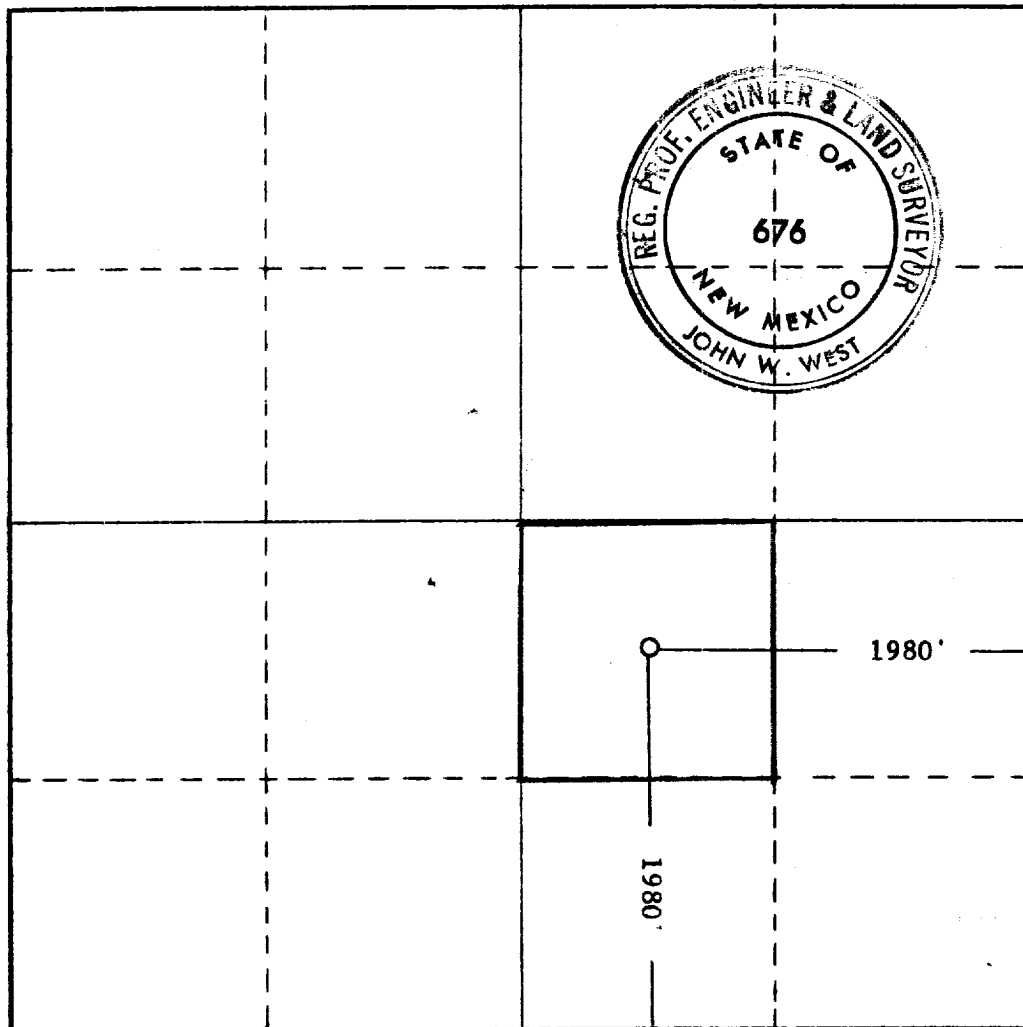

CERTIFICATION

I hereby certify that the information contained herein is true and complete to the best of my knowledge and belief.

Name Monna Halbo  
Position  
**Agent**  
Company  
**Corrine Grace**  
Date  
**7/10/69**

I hereby certify that the well location shown on this plat was plotted from field notes of actual surveys made by me or under my supervision, and that the same is true and correct to the best of my knowledge and belief.

Date Surveyed  
**7-9-69**  
Registered Professional Engineer and/or Land Surveyor

John W. West  
Certificate No. **676**



173