

NO. OF COPIES RECEIVED	
DISTRIBUTION	
SANTA FE	
FILE	
U.S.G.S.	
LAND OFFICE	
OPERATOR	

NEW MEXICO OIL CONSERVATION COMMISSION

30-51
Form C-101
Revised 1-1-65

5A. Indicate Type of Lease	
STATE <input type="checkbox"/>	FEE <input checked="" type="checkbox"/>
5. State Oil & Gas Lease No.	

APPLICATION FOR PERMIT TO DRILL, DEEPEN, OR PLUG BACK

1a. Type of Work		7. Unit Agreement Name	
b. Type of Well DRILL <input checked="" type="checkbox"/> DEEPEN <input type="checkbox"/> PLUG BACK <input type="checkbox"/> OIL WELL <input checked="" type="checkbox"/> GAS WELL <input type="checkbox"/> OTHER <input type="checkbox"/> SINGLE ZONE <input type="checkbox"/> MULTIPLE ZONE <input type="checkbox"/>		8. Farm or Lease Name N. Mounsey	
2. Name of Operator Roy E. Kimsey, Jr.		9. Well No. 1-Y	
3. Address of Operator 522 Building of the Southwest, Midland, Texas 79701		10. Field and Pool, or Wildcat Jenkins	
4. Location of Well UNIT LETTER 1 LOCATED 2130 FEET FROM THE West LINE AND 660 FEET FROM THE South LINE OF SEC. 24 TWP. 9S RGE. 34E NMPM		12. County Lea	
19. Proposed Depth 9875'		19A. Formation Cisco	
20. Rotary or C.T. Rotary		21. Elevations (Show whether DF, RT, etc.) 4203 Est.	
21A. Kind & Status Plug. Bond 1 Well Current		21B. Drilling Contractor Moran Drlg. Co.	
22. Approx. Date Work will start Immediately			

23.

PROPOSED CASING AND CEMENT PROGRAM

SIZE OF HOLE	SIZE OF CASING	WEIGHT PER FOOT	SETTING DEPTH	SACKS OF CEMENT	EST. TOP
12 3/4	11 3/4	42#	400	400	Circulate
11	8 5/8	24# & 32#	4200	350	2650
7 7/8	4 1/2	9 1/2-11.60	9900	450	7000

11 3/4

1-14-70

IN ABOVE SPACE DESCRIBE PROPOSED PROGRAM: IF PROPOSAL IS TO DEEPEN OR PLUG BACK, GIVE DATA ON PRESENT PRODUCTIVE ZONE AND PROPOSED NEW PRODUCTIVE ZONE. GIVE BLOWOUT PREVENTER PROGRAM, IF ANY.

I hereby certify that the information above is true and complete to the best of my knowledge and belief.

Signed *[Signature]* Title **Agent** Date **October 9, 1969**

(This space for State Use)

APPROVED BY *[Signature]* TITLE **SUPERVISOR DISTRICT 1** DATE **10/11/1969**

CONDITIONS OF APPROVAL, IF ANY:

**NEW MEXICO OIL CONSERVATION COMMISSION
WELL LOCATION AND ACREAGE DEDICATION PLAT**

Form C-102
Supersedes C-128
Effective 1-1-65

All distances must be from the outer boundaries of the Section.

Operator ROY E. KIMSEY, JR.			Lease N. MOUNSEY		Well No. 1-Y
Unit Letter N	Section 24	Township 9 SOUTH	Range 34 EAST	County LEA	
Actual Footage Location of Well: 660 feet from the SOUTH line and 2130 feet from the WEST line					
Ground Level Elev.	Producing Formation CISCO		Pool JENKINS	Dedicated Acreage: SW$\frac{1}{4}$ 160 Acres	

1. Outline the acreage dedicated to the subject well by colored pencil or hachure marks on the plat below.
2. If more than one lease is dedicated to the well, outline each and identify the ownership thereof (both as to working interest and royalty).
3. If more than one lease of different ownership is dedicated to the well, have the interests of all owners been consolidated by communitization, unitization, force-pooling, etc?

☐ Yes ☐ No If answer is "yes," type of consolidation _____

If answer is "no," list the owners and tract descriptions which have actually been consolidated. (Use reverse side of this form if necessary.) _____

No allowable will be assigned to the well until all interests have been consolidated (by communitization, unitization, forced-pooling, or otherwise) or until a non-standard unit, eliminating such interests, has been approved by the Commission.

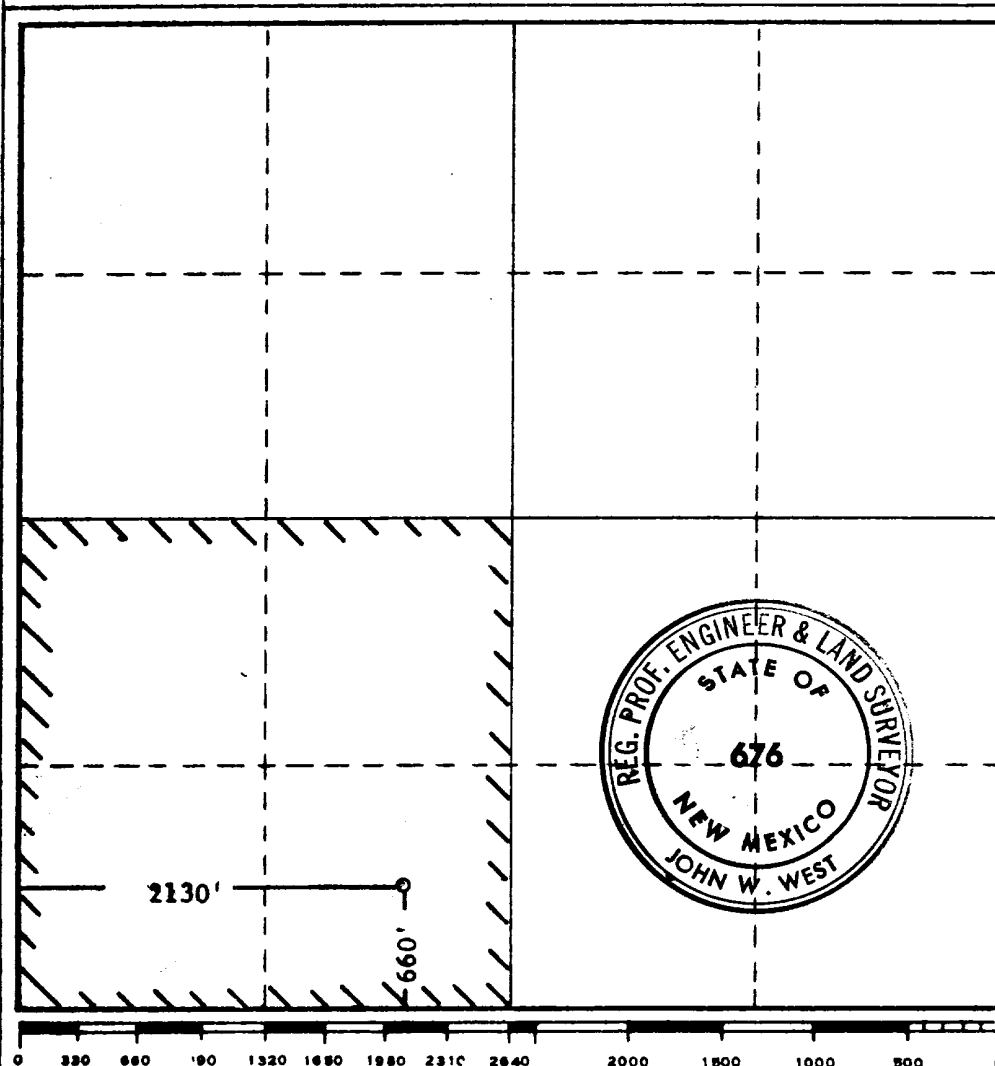

CERTIFICATION

I hereby certify that the information contained herein is true and complete to the best of my knowledge and belief.

Name John W. West
 Position **AGENT**
 Company **ROY E. KIMSEY, JR.**
 Date **10-10-1969**

I hereby certify that the well location shown on this plat was plotted from field notes of actual surveys made by me or under my supervision, and that the same is true and correct to the best of my knowledge and belief.

Date Surveyed **10-10-1969**
 Registered Professional Engineer and/or Land Surveyor

John W. West
 Certificate No. **676**