

**NEW MEXICO OIL CONSERVATION COMMISSION
WELL LOCATION AND ACREAGE DEDICATION PLAT**

Form C-102
Supersedes C-128
Effective 1-1-45

All distances must be from the outer boundaries of the Section.

Operator STANCO OIL CO.		Well No. 2	
Unit Letter F	Section 12	Township 9 SOUTH	Range 35 East
Actual Postage Location of Well: 1980 feet from the NORTH line and 1980 feet from the WEST line		County DEA	
Ground Level Elev. 4153.7	Producing Formation	Pool UNDESIGNATED	Dedicated Acreage: 160 Acres

1. Outline the acreage dedicated to the subject well by colored pencil or hachure marks on the plat below.
2. If more than one lease is dedicated to the well, outline each and identify the ownership thereof (both as to working interest and royalty).
3. If more than one lease of different ownership is dedicated to the well, have the interests of all owners been consolidated by communitization, unitization, force-pooling, etc?

☐ Yes ☐ No If answer is "yes," type of consolidation _____

If answer is "no," list the owners and tract descriptions which have actually been consolidated. (Use reverse side of this form if necessary.) _____

No well shall be assigned to the well until all interests have been consolidated (by communitization, unitization, forced-pooling, or otherwise) or until a non-standard unit, eliminating such interests, has been approved by the Commission.

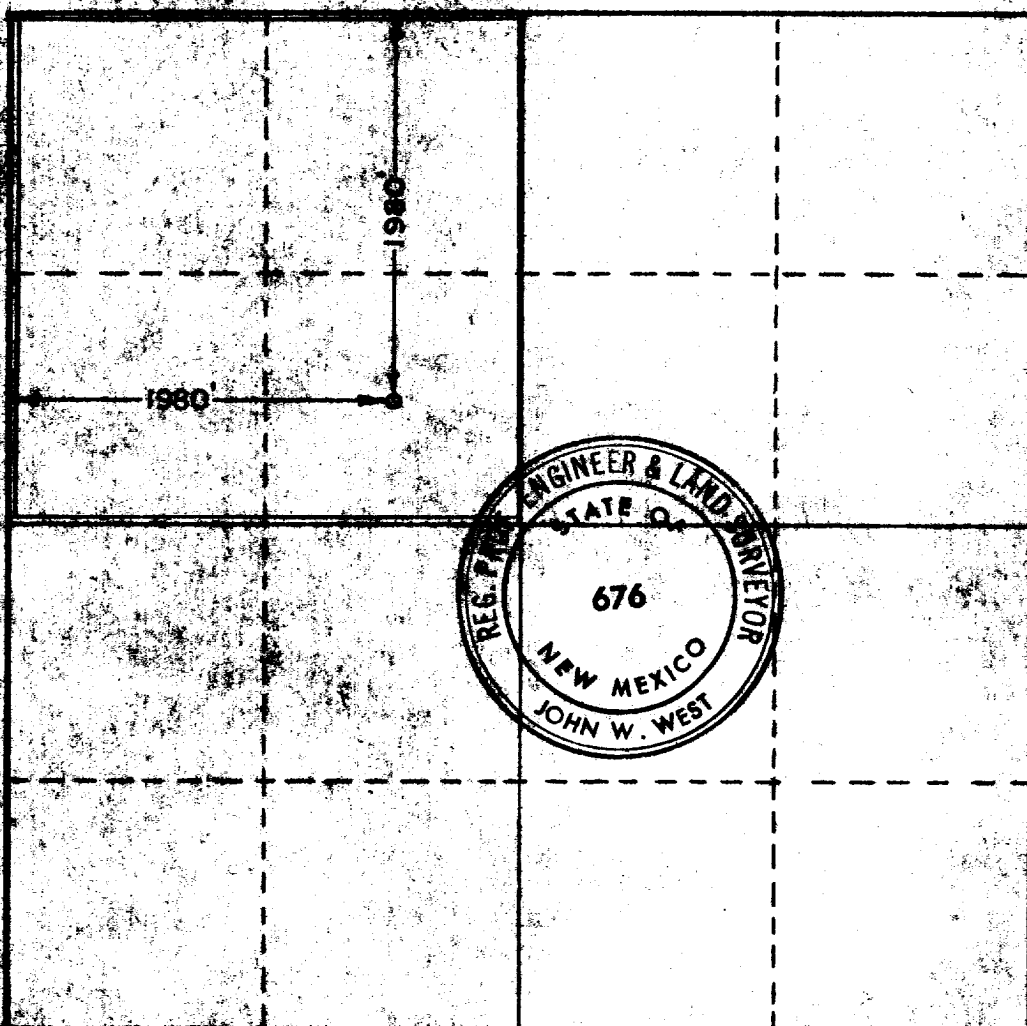

CERTIFICATION

I hereby certify that the information herein is true and correct to the best of my knowledge and belief.

Surveyor
John W. West
Position
John W. West
Company
Stanco Oil Co.
Date
10-20-49

I hereby certify that the well location shown on this plat was plotted from field notes of actual surveys made by me or under my supervision, and that the same is true and correct to the best of my knowledge and belief.

Date Surveyed
October 18, 1949
Registered Professional Engineer and/or Land Surveyor
John W. West
Certificate No. **676**

