

NO. OF COPIES RECEIVED	
DISTRIBUTION	
SANTA FE	
FILE	
U.S.G.S.	
LAND OFFICE	
OPERATOR	

NEW MEXICO OIL CONSERVATION COMMISSION

20-025-23353

FORM NO. 1
REVISED 4-65

5A. Indicate Type of Lease STATE <input checked="" type="checkbox"/> FEE <input type="checkbox"/>
5. State Oil & Gas Lease No. OG-6008

APPLICATION FOR PERMIT TO DRILL, DEEPEN, OR PLUG BACK

1a. Type of Work b. Type of Well OIL WELL <input checked="" type="checkbox"/> GAS WELL <input type="checkbox"/> OTHER <input type="checkbox"/> DEEPEN <input type="checkbox"/> PLUG BACK <input type="checkbox"/> SINGLE ZONE <input type="checkbox"/> MULTIPLE ZONE <input type="checkbox"/>		7. Unit Agreement Name -
2. Name of Operator Charles B. Read		8. Farm or Lease Name State "E"
3. Address of Operator P.O. Box 2126, Roswell New Mexico 88201		9. Well No. 1
4. Location of Well UNIT LETTER N LOCATED 660 FEET FROM THE South AND 2093 FEET FROM West TR. 22S 33E NW 214		10. Field and Pool, or Wildcat N. Bagley L. Penn (Undes.)
21. Elevations (Show whether DR, RT, etc.) 4318' GL		12. County Lea
21A. Kind & Status Plug. Bond State Wide	19. Proposed Depth 10,400'	19A. Formation L. Penn
21B. Drilling Contractor McVay Drilling Co.	20. Rotary or C.T. Rotary	22. Approx. Date Work will start November 1, 1969

PROPOSED CASING AND CEMENT PROGRAM

SIZE OF HOLE	SIZE OF CASING	WEIGHT PER FOOT	SETTING DEPTH	SACKS OF CEMENT	EST. TOP
15"	12 3/4"	38#	400'	350 sx.	Circ.
11"	8 5/8"	32#, 28# & 24#	3,800'	300 sx.	2715'
7 7/8"	5 1/2"	17# & 15.5#	10,400'	500 sx.	7000'

APPROVAL VALID
FOR 90 DAYS UNLESS
DRILLING COMMENCED.

THE COMMISSION MUST BE NOTIFIED
24 HOURS PRIOR TO RUNNING 12 3/4"
CASING.

FEB. 4, 1970

IN ABOVE SPACE DESCRIBE PROPOSED PROGRAM; IF PROPOSAL IS TO DEEPEN OR PLUG BACK, GIVE DATA ON PRESENT PRODUCTIVE ZONE AND PROPOSED NEW PRODUCTIVE ZONE, GIVE ELEVATION PREVENTER PROGRAM, IF ANY.

I hereby certify that the information above is true and complete to the best of my knowledge and belief.

Signed John L. Anderson Jr Title Agent Date 10/29/69

(This space for State Use)

APPROVED BY John W. Remyan TITLE Geologist DATE NOV 3 1969

CONDITIONS OF APPROVAL, IF ANY:

NEW MEXICO OIL CONSERVATION COMMISSION
WELL LOCATION AND ACREAGE DEDICATION PLAT

Form C-102
Supersedes C-128
Effective 1-1-65

All distances must be from the outer boundaries of the Section.

Operator CHARLES B. READ			Lease STATE E		Well No. 1
Unit Letter N	Section 7	Township 11 SOUTH	Range 33 EAST	County LEA	
Actual Footage Location of Well: 660 feet from the SOUTH line and 2093 feet from the WEST line					
Ground Level Elev. 4318 FT.	Producing Formation Strawn		Pool N. Bagley L. Penn		Dedicated Acreage: 5/25W/4 80 Acres

1. Outline the acreage dedicated to the subject well by colored pencil or hachure marks on the plat below.
2. If more than one lease is dedicated to the well, outline each and identify the ownership thereof (both as to working interest and royalty).
3. If more than one lease of different ownership is dedicated to the well, have the interests of all owners been consolidated by communitization, unitization, force-pooling, etc?

☐ Yes ☐ No If answer is "yes," type of consolidation _____

If answer is "no," list the owners and tract descriptions which have actually been consolidated. (Use reverse side of this form if necessary.) _____

No allowable will be assigned to the well until all interests have been consolidated (by communitization, unitization, forced-pooling, or otherwise) or until a non-standard unit, eliminating such interests, has been approved by the Commission.

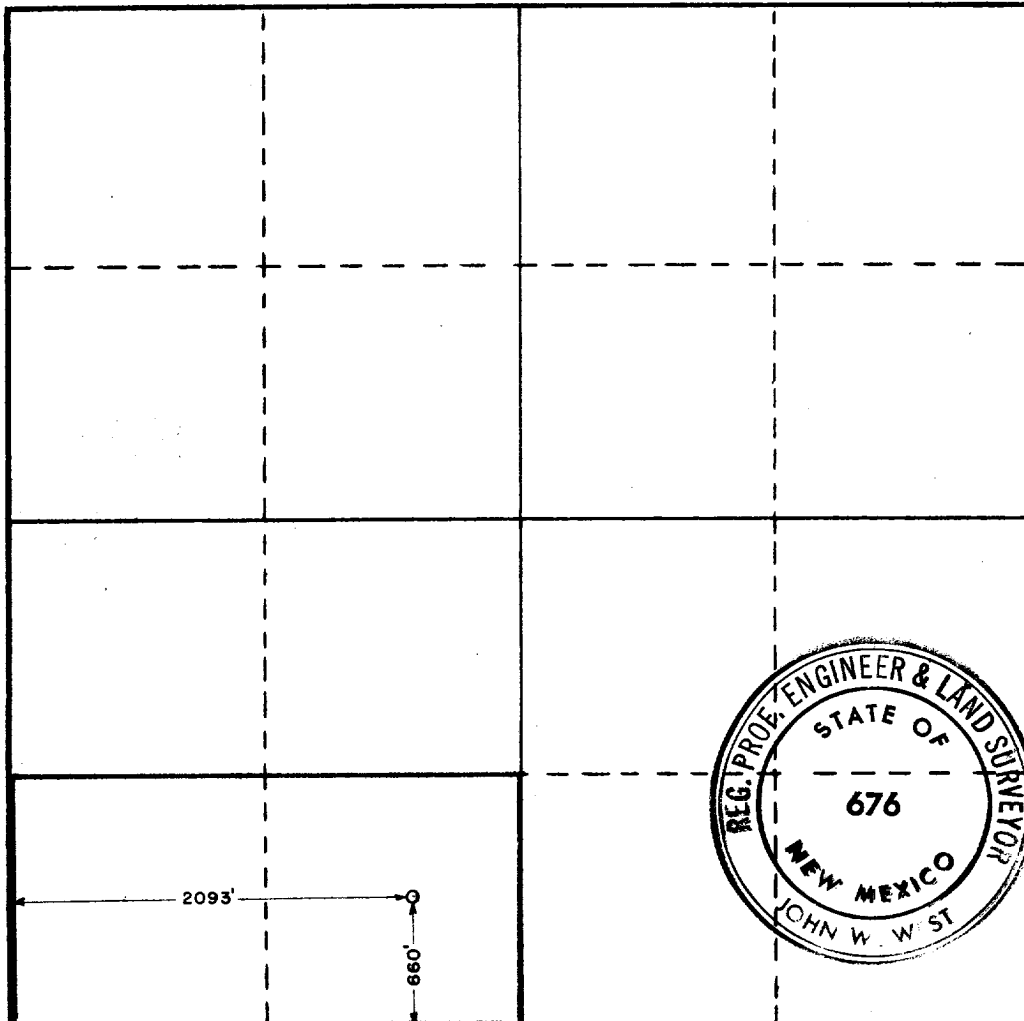

CERTIFICATION

I hereby certify that the information contained herein is true and complete to the best of my knowledge and belief.

John L. Anderson, Jr.
Name

John L. Anderson, Jr.

Position

Agent

Company

CHARLES B. READ

Date

September 2, 1969

I hereby certify that the well location shown on this plat was plotted from field notes of actual surveys made by me or under my supervision, and that the same is true and correct to the best of my knowledge and belief.

Date Surveyed

AUGUST 26, 1969

Registered Professional Engineer and/or Land Surveyor

Certificate No.

676