

All distances must be from the outer boundaries of the Section.

Bliss Petroleum, Inc.			Lease State AR		Well No. 3
Unit Letter L	Section 2	Township 11-S	Range 37-E	County Lea	
Actual Footage Location of Well: 660 feet from the North line and 990 feet from the West line					
Ground Level Elev. 3946	Producing Formation Devonian	Foot Echols		Dedicated Acreage, <del>48</del> 58.58 Acres	

1. Outline the acreage dedicated to the subject well by colored pencil or hatchure marks on the plat below.
2. If more than one lease is dedicated to the well, outline each and identify the ownership thereof (both as to working interest and royalty).
3. If more than one lease of different ownership is dedicated to the well, have the interests of all owners been consolidated by communitization, unitization, force-pooling, etc?

☐ Yes ☐ No If answer is "yes," type of consolidation \_\_\_\_\_

If answer is "no," list the owners and tract descriptions which have actually been consolidated. (Use reverse side of this form if necessary.) \_\_\_\_\_

No allowable will be assigned to the well until all interests have been consolidated (by communitization, unitization, forced-pooling, or otherwise) or until a non-standard unit, eliminating such interests, has been approved by the Division.

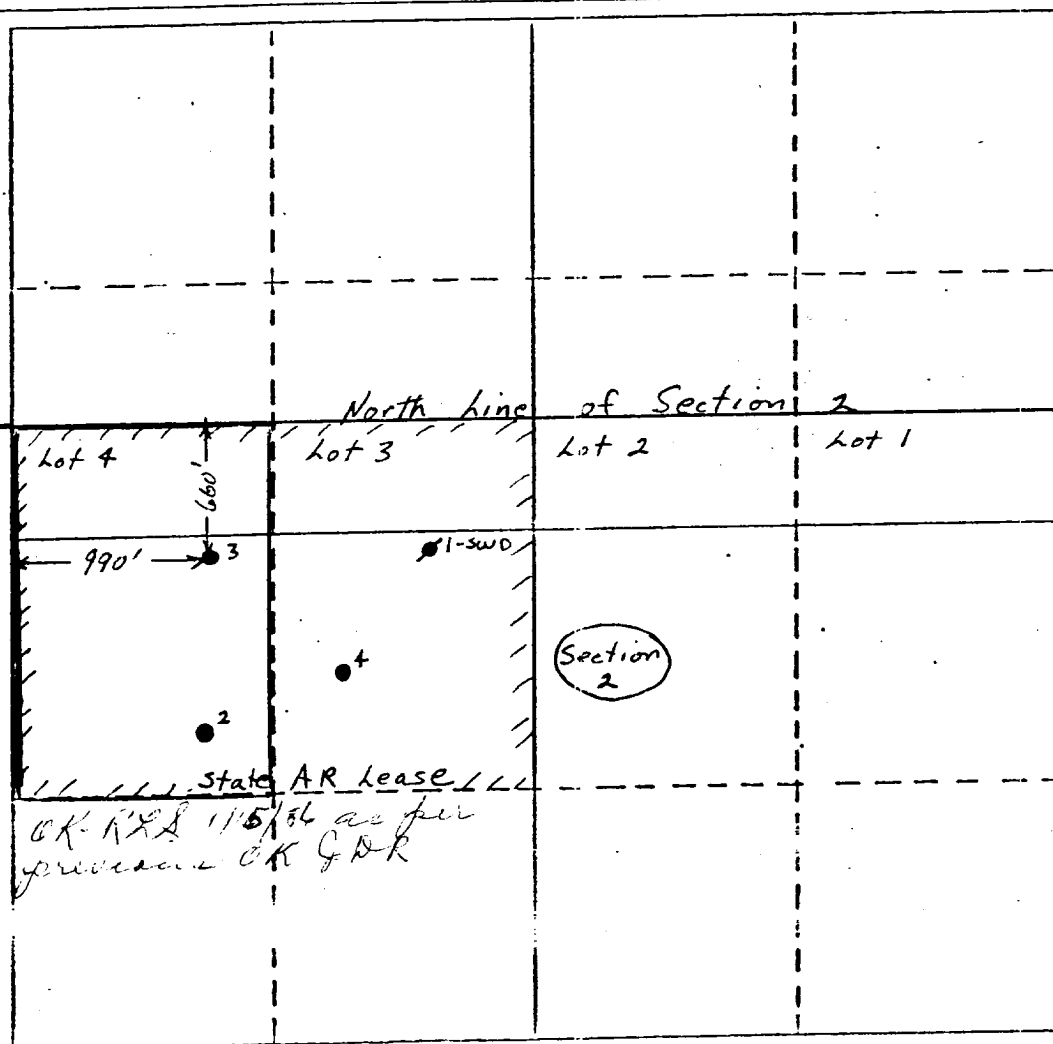

#### CERTIFICATION

I hereby certify that the information contained herein is true and complete to the best of my knowledge and belief.

*Paul Bliss*

Name

Paul Bliss

Position

President

Company

Bliss Petroleum, Inc.

Date

1-11-86

I hereby certify that the well location shown on this plat was plotted from field notes of actual surveys made by me or under my supervision, and that the same is true and correct to the best of my knowledge and belief.

See attached original survey  
Date Surveyed \_\_\_\_\_

Registered Professional Surveyor  
and/or State Surveyor

Certificate No. \_\_\_\_\_